

kettal

Index

Ecological awareness

Designers

Architecture

12–29 Pavilion V
30–35 VDL
36–45 Pavilion H

46–47 Daybed
48–49 Cottage

Furniture

52–73 Passage
74–95 Insula
96–103 Eolias
104–127 Giro
128–137 Molo
140–147 Il Colonnato
148–159 Grand Bitta
160–169 Bitta & Bitta Lounge
170–179 Plumon
180–187 Boma
188–193 Riva
194–197 Mesh

203–205 Net
206–215 Cala
216–225 Park Life
226–231 Band
232–235 Roll
236–239 Basket
240–243 Tou
244–247 Arc
248–253 Altar
254–257 Pad
258–261 Ringer
262–267 Vimini

268–273 Maia
274–283 Landscape
284–285 Stampa
286–287 Village

Lighting

290–299 Half Dome
292–299 Bela lamp

294–299 Dots
296–299 Mia

Shadow

302–305 Paladin
306–311 Meteo S
307–311 Meteo L

Objects

314–319 Superfan
320–327 Base Kitchen
328–328 Sideboard

330–331 Rugs
332–333 ZigZag
333 Totto

Finishes

Sustainability: Building a greener tomorrow.

At Kettal, we are committed to more than just creating exquisite outdoor furniture and designs. We are dedicated to shaping a sustainable future where beauty and nature coexist harmoniously. Our journey towards sustainability is rooted in a deep respect for the environment and a passion for innovation.

In an era where the preservation of our planet is of utmost importance, Kettal is taking meaningful steps towards reducing our carbon footprint, conserving natural resources, and minimizing waste. Our sustainable practices extend from the selection of eco-

friendly materials to energy-efficient manufacturing processes, all while maintaining our unwavering commitment to craftsmanship and design excellence.

Join us in exploring the world of Kettal Sustainability, where style meets eco-consciousness. Discover how we blend creativity with responsibility, striving to inspire a lifestyle that not only enhances outdoor spaces but also safeguards the planet for generations to come. Together, we can forge a greener tomorrow, one design at a time.

We monitor the life cycle
of our products.

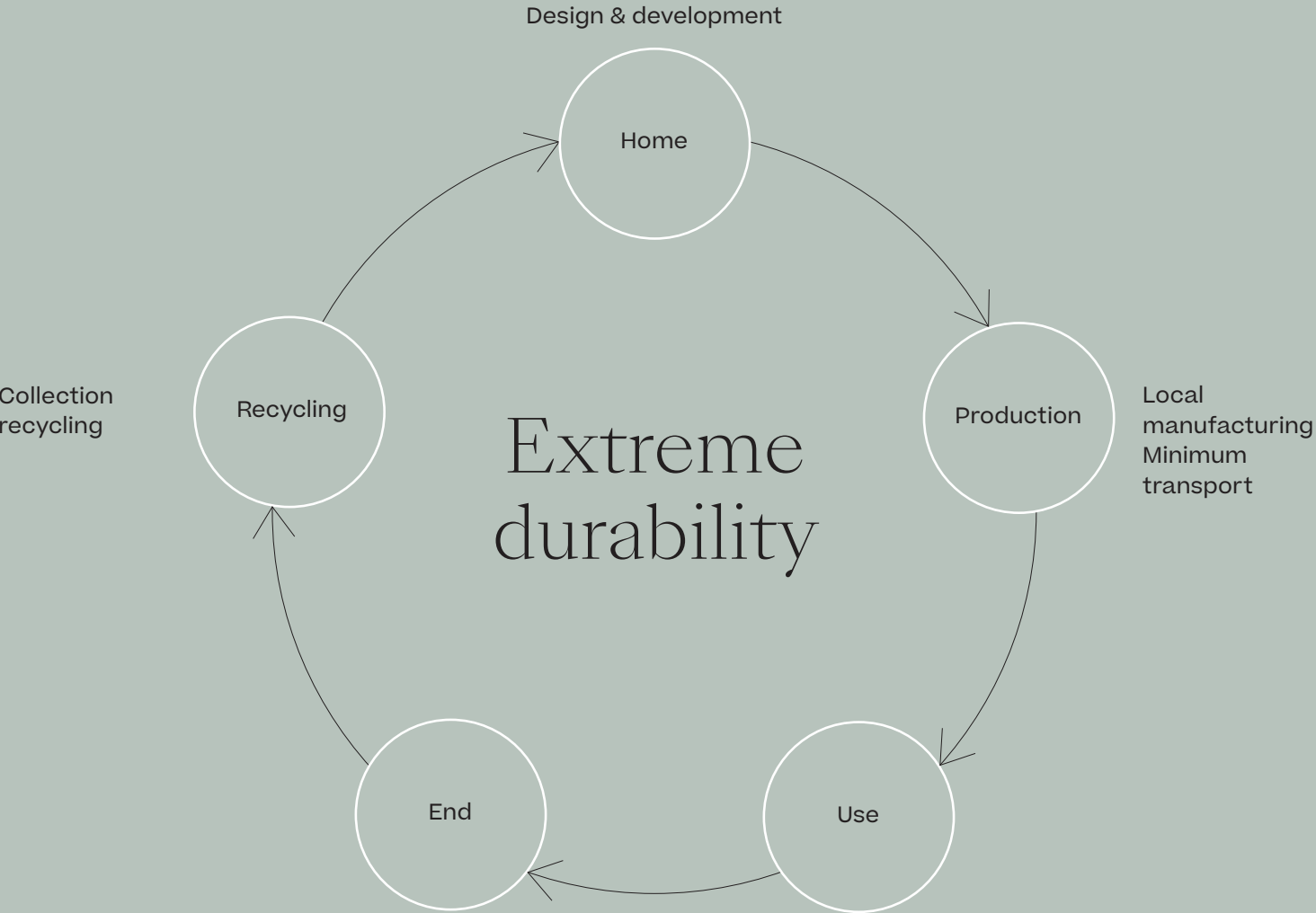

Materials

Materials are an important part of caring for the environment and a key factor in the product life cycle. All materials are recyclable and recycled as much as possible, as long as they have the characteristics to ensure durability. The better the quality, the longer the product life cycle. And a longer life cycle means it is more environmentally friendly, as fewer manufacturing processes will have to be put in place, reducing the carbon footprint and generating less waste.

Our raw materials are not only recyclable, but recycled. We study the impact of the material recovery process and the durability of the material over time. The essential raw materials are produced locally, within a radius of 100km. We have analysed each product life cycle to minimize environmental impact as far as possible. Not only raw materials, but other variables such as CO² emissions from transport or use and durability.

Materials			
Aluminium	<div><div></div></div> 85% Recycled	<div><div></div></div> 100% recyclable	Carbon emissons: 6,99kg CO2 eq/kg Durability average: 30 years
Terrain Coatings	<div><div></div></div> 0% Recycled	<div><div></div></div> 0% recyclable	Carbon emissions: 0,88 kg co2 eq/kg Durability average: 20 years
Relate fabrics	<div><div></div></div> 10% Recycled	<div><div></div></div> 100% recyclable	Carbon emissions: 0,321 kg co2 eq/kg Durability average: 15 years
Glass	<div><div></div></div> 20% Recycled	<div><div></div></div> 100% recyclable	Carbon emissions: 0,79 kg co2 eq/kg Durability average: 30 years
Stainless Steel	<div><div></div></div> 70% Recycled	<div><div></div></div> 100% recyclable	Carbon emissions: 4,55 kg co2 eq/kg Durability average: 20 years
Bela Ropes and Stripes	<div><div></div></div> 50% Recycled	<div><div></div></div> 100% recyclable	Carbon emissions: 2,21 kg co2 eq/kg Durability average: 15 years
Terrain Elements Fabrics	<div><div></div></div> 10% Recycled	<div><div></div></div> 100% recyclable	Carbon emissions: 3,81kg co2 eq/kg Durability average: 15 years
Parallel	<div><div></div></div> 60% Recycled	<div><div></div></div> 100% recyclable	Carbon emissions: 2,72 kg co2 eq/kg Durability average: 20 years
Ceramic	<div><div></div></div> 0% Recycled	<div><div></div></div> 85% recyclable	Carbon emissions: 0,67 kg co2 eq/kg Durability average: 30 years

Key values

We do not build in obsolescence.

Fluorocarbon-free Fabrics

Creation of Terrain Fabrics, first fabric finished with a fluorocarbon-free compound, which is the ideal way to achieve wearing comfort and protect the material in an environmentally friendly way. Since then, all our fabrics are fuorocarbon-free.

FSC Wood

All wood used in our furniture is FSC certified, ensuring its sustainable origin and responsible management. The wood used in our furniture has been sourced from well-managed forests, supporting the conservation of natural habitats and the livelihoods of local communities.

Goal: Zero emissions

At Kettal, our goal is to achieve zero emissions by 2036. We are committed to minimizing our environmental impact and actively working towards a sustainable future. Through innovative practices, energy-efficient technologies, and responsible manufacturing processes, we aim to eliminate greenhouse gas emissions from our operations entirely. We understand the urgency of addressing climate change, and reaching this ambitious target is an essential step in creating a better world for future generations.

Pavilions

Our Pavilions are made with 85% Recycled materials.

Carbon footprint

Since the past year, we have been analyzing the carbon footprint of each of our products. In our commitment to sustainability, we believe it is essential to understand and reduce the environmental impact of our manufacturing processes. By examining the carbon footprint, we aim to identify areas where improvements can be made, such as optimizing energy consumption, reducing emissions, and implementing eco-friendly materials. This ongoing analysis allows us to make informed decisions and work towards creating more environmentally-conscious products for our customers.

Environmental-certified materials

Our materials are backed by environmental certifications. These certifications ensure that the materials we use in our products have been sourced and processed in an eco-friendly and sustainable manner. We are committed to upholding these environmental standards and continuously seeking ways to minimize our ecological footprint.

CFC-free polyurethane

The polyurethane we use is CFC-free. CFC stands for chlorofluorocarbon, which is a harmful substance known for its ozone-depleting properties. By opting for CFC-free polyurethane, we ensure that our products contribute to a healthier planet by reducing the release of harmful substances into the atmosphere. We believe in creating sustainable and responsible designs, and this commitment extends to the materials we choose.

Paint almost 100% recyclable

Almost 100% of the paint we use is recyclable and environmentally friendly. The main supplier of paint used in the manufacture of furniture has both quality certifications (Qualicoat, GSB, IKS, Quali Steel Coat) and environmental certifications for its products (verified by AENOR in accordance with its Global EPD type III ecolabel system, ISO standards, etc.).



Patricia Urquiola



Rodolfo Dordoni



Jasper Morrison



Antonio Citterio



Naoto Fukasawa



Mario Bellini



Nanna & Jørgen Ditzel



Vincent Van Duysen



Konstantin Grcic



Michael Anastassiades



Doshi Levien



Ronan & Erwan Bouroullec



Miguel Milá

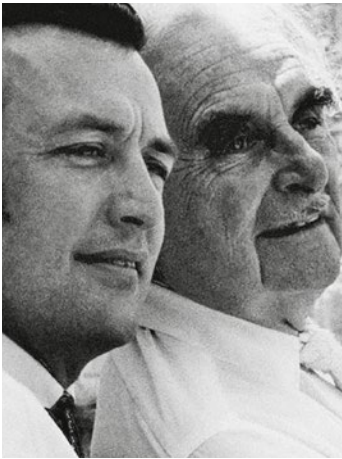

Dion and Richard Neutra



Michel Charlot



Emiliana Design Studio

Architecture



Bringing order, form and structure.

Kettal pavilions seek to bring order, form and structure to outdoor areas. Functionally, they are designed to provide shelter: to shade and cool or protect from the wind and rain.

Pavilion V, by Vincent Van Duysen

The V Pavilion project is based on the idea of creating a dialogue between different environments: the interior and exterior of architecture.

The gentle connection between people and the environment through constructive elements, a free floor and the importance of light.

The pavilion is designed to be subtly linked to the main building and the outdoor area at the same time.

V Pavilion is inspired by 1950s American modernism, which summarised a more industrial trend of thought based on new and innovative building technologies and on Functionalism, emphasising open-plan, multifunctional spaces that are flexible and easily adapted and modified for any lifestyle or environment.









The open areas between the columns can be assembled with various facings: glass, louvers to adjust the light, curtains, solid stoneware panels, cupboards, cooker, fireplace... to furnish a space that is customised to the client's specifications.

Pavilion V









Perimetral LED light



Linear LED light



Suspended down light & Ceiling down ligh



Adjustable Ceiling Spotlight



Pavilion V

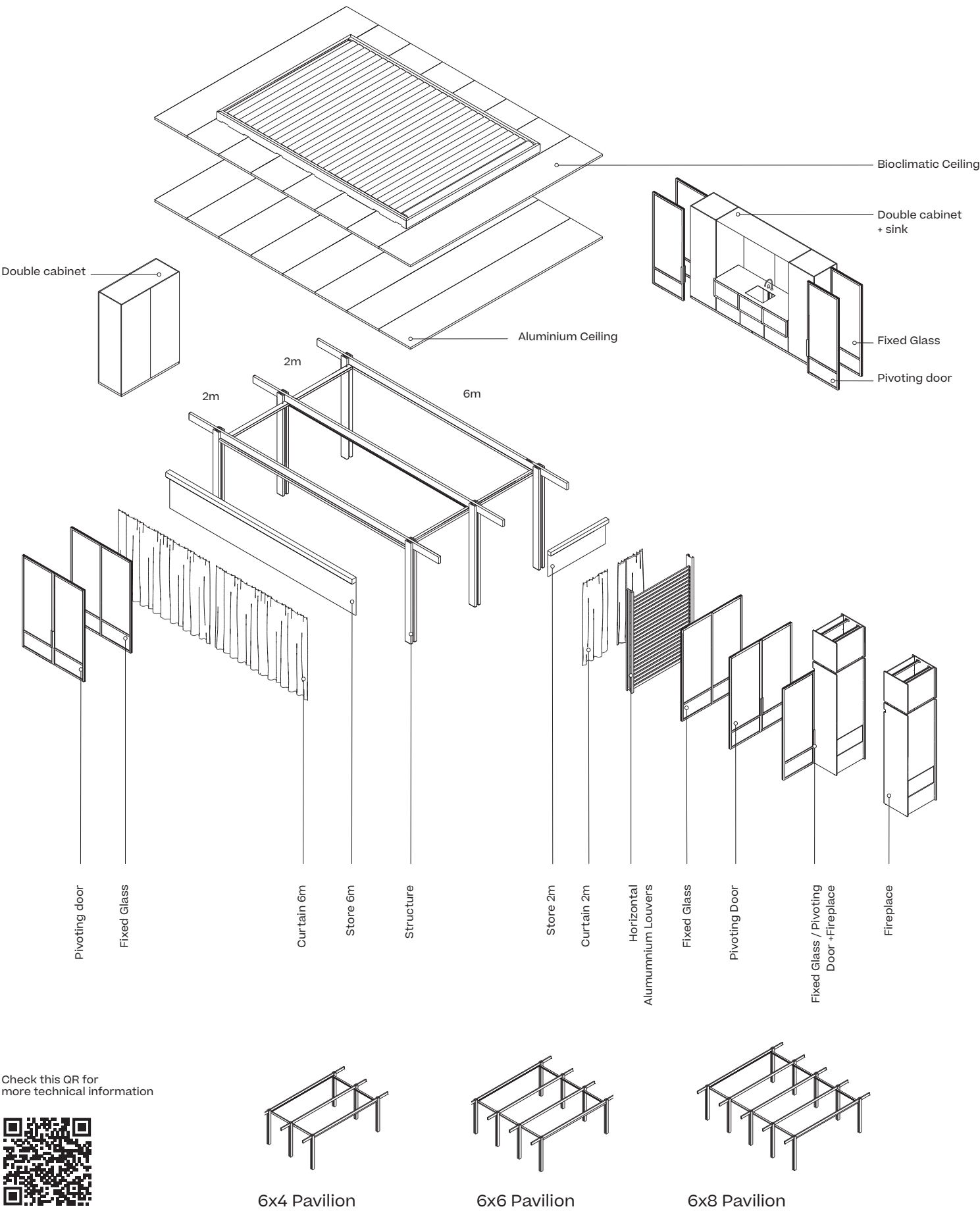

Technology

The Pavilion V, by Vincent Van Duysen, offers an unprecedented level of control through its innovative interface options. Users can effortlessly manage the pavilion's features using conventional switches conveniently located throughout the structure. Alternatively, the cutting-edge Kode app, developed by Kettal, revolutionizes the user experience. Available for both iOS and Android devices, Kode empowers users to govern the pavilion's lighting independently and adjust the bioclimatic ceiling—all with a simple tap on their smartphone or tablet. The fireplace, however, is regulated with a separate remote control. Furthermore, the flexibility extends to the pavilion's infrastructure, as waterproof outlets can be seamlessly integrated into the columns, enhancing convenience and functionality. With such intuitive control mechanisms, the Pavilion V epitomizes sophistication and technological advancement, elevating the standards of contemporary living.



Switch



Plug

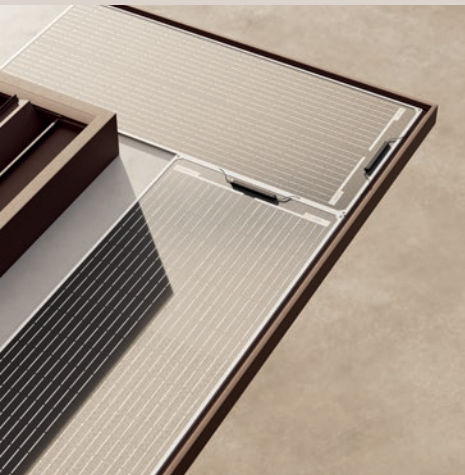

Solar panels & Battery



Living

VDL Penthouse

VDL Penthouse, by Richard Neutra





In 1932, Richard Neutra built his house thanks to a donation from the Dutch philanthropist Dr Van Der Leeuw (hence the acronym VDL). This house is a particularly important example of Richard Neutra's work because it encapsulates all the architectural theories that he first posited in his book *Wie Baut amerika?*, 1927 and later on in his more philosophical reflections *Survival Through Design*, 1953. Seven years later, when the family had grown, he built an annex in the garden. In 1963, the house was devastated by fire, leaving only the annex standing. At that time, Richard Neutra and his son and colleague Dion Neutra rebuilt the house and added a solarium/atrium on top of the original structure. He incorporated everything he had learned over the years in this reconstruction: modularity, natural climate control, water roofs, interaction with the natural environment, technological advances, etc.

Apart from being his home, the VDL Research House was also his office. In this building, over 30 years, he designed hundreds of international projects. Some of the most representative architects from the Modern American movement also spent time in his practice as apprentices. The house was also a meeting point for the cultural milieu of those times, with visitors such as Julius Shulman, Frank Lloyd Wright, Alvar Aalto, Charles and Ray Eames, Jørn Urtzon and László Moholy-Nagy. In 1990, on the death of Dione Neutra, Richard Neutra's wife and Dion's mother, the house was donated to the California State Polytechnic University, Pomona.



VDL Research House



More info



Pavilion H

Experience the ultimate in outdoor living with the Outdoor Pavilion H - the fully configurable pergola that's taking the market by storm. With a range of new components that are sure to impress, including a new bioclimatic roof with cutting-edge technology and a sleek, redesigned shape, a waterproof aluminum roof, a polycarbonate roof, new canopies with slats, stylish louvers, new aluwood carpentry, and a glazed side, this pavilion is the perfect way to create a customized outdoor oasis that's uniquely yours. But that's not all - the Outdoor H Pavilion is now smart home compatible, which means you can control everything from the lights to the fan with the Kode

app. And with the ability to configure your pavilion to your exact specifications, you can create the perfect outdoor space for relaxing, entertaining, or anything in between.

Whether you're looking to create an intimate outdoor retreat or a spacious entertainment area, the Outdoor H Pavilion has everything you need to make your vision a reality. So why wait? Upgrade your outdoor living space today with the ultimate in customizable outdoor living - the Outdoor H Pavilion.





Pavilion H







Pavilion H

This new series of pavilions brings the system even closer to architecture, as we have developed more tools for its integration in the architectural environment. The system is now able to adapt more efficiently to different uses and environments: landscapes, architecture, urban environment, maritime, mountain, and so on. The architecture now has minimal structure, not only for aesthetic reasons, but also to create open spaces that flow freely into each other by means of light, transparency, and lightness of structure. The H Pavilion is a modular structure that allows for a multitude of configurations, further enhancing its flexibility and adaptability to different environments and needs.



Pavilion H examples

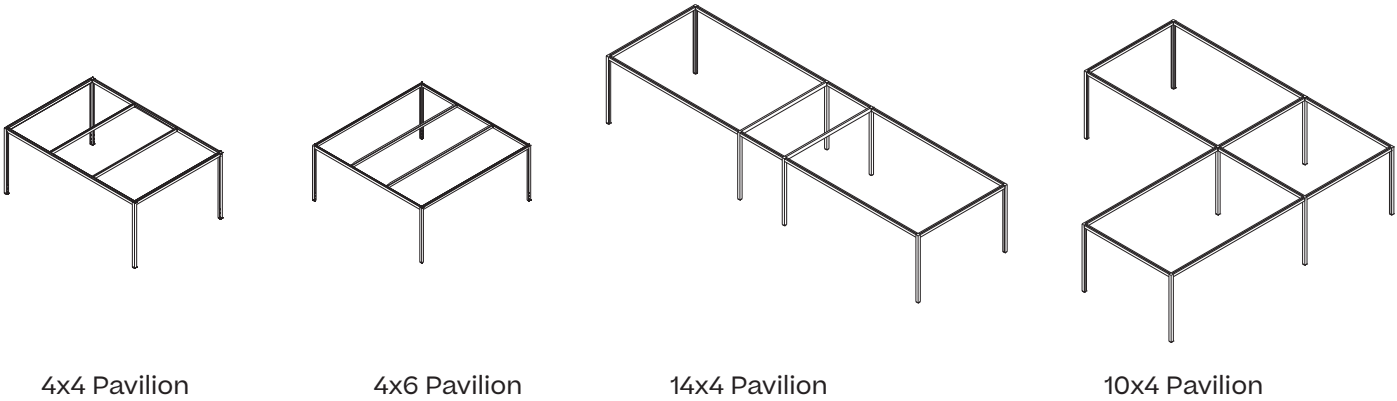

Kode new app



Kode turns your pavilion into a smart home that you can control from miles away or from your sofa: Adjust the ceiling opening, control the lights, temperature and ventilation, and you can even open and close the blinds. Pavilion H is now a connected smart Pavilion.

Kode app was designed with the goal of bringing mobility and intelligence into one parallel action. With it, Kettal’s Pavilion H users can now control and master the various functionalities at various distances from their Pavilion H via their cell phones.

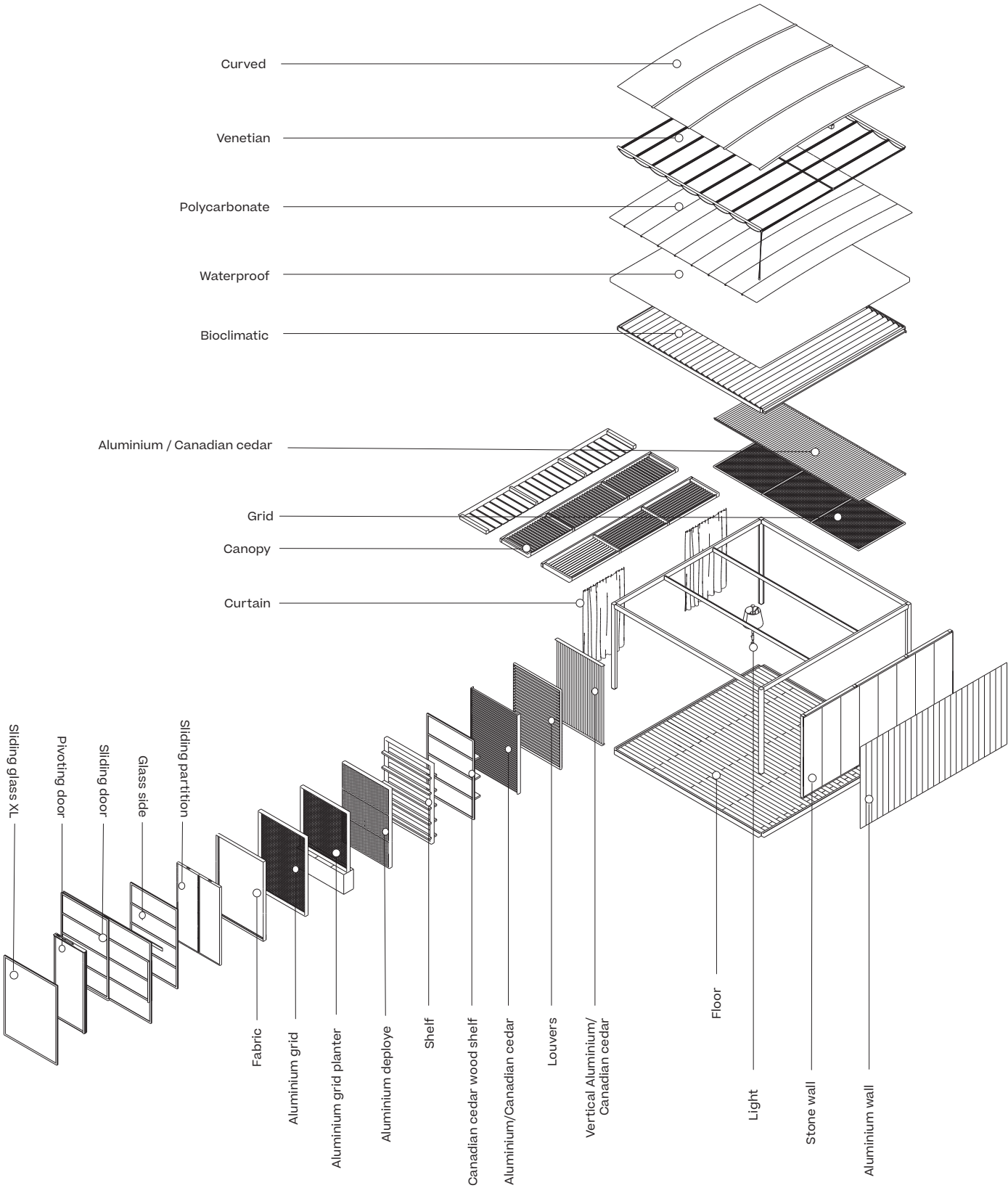

Daybed

Daybed uses modern architectural forms that highlight the nature of outdoor environments.

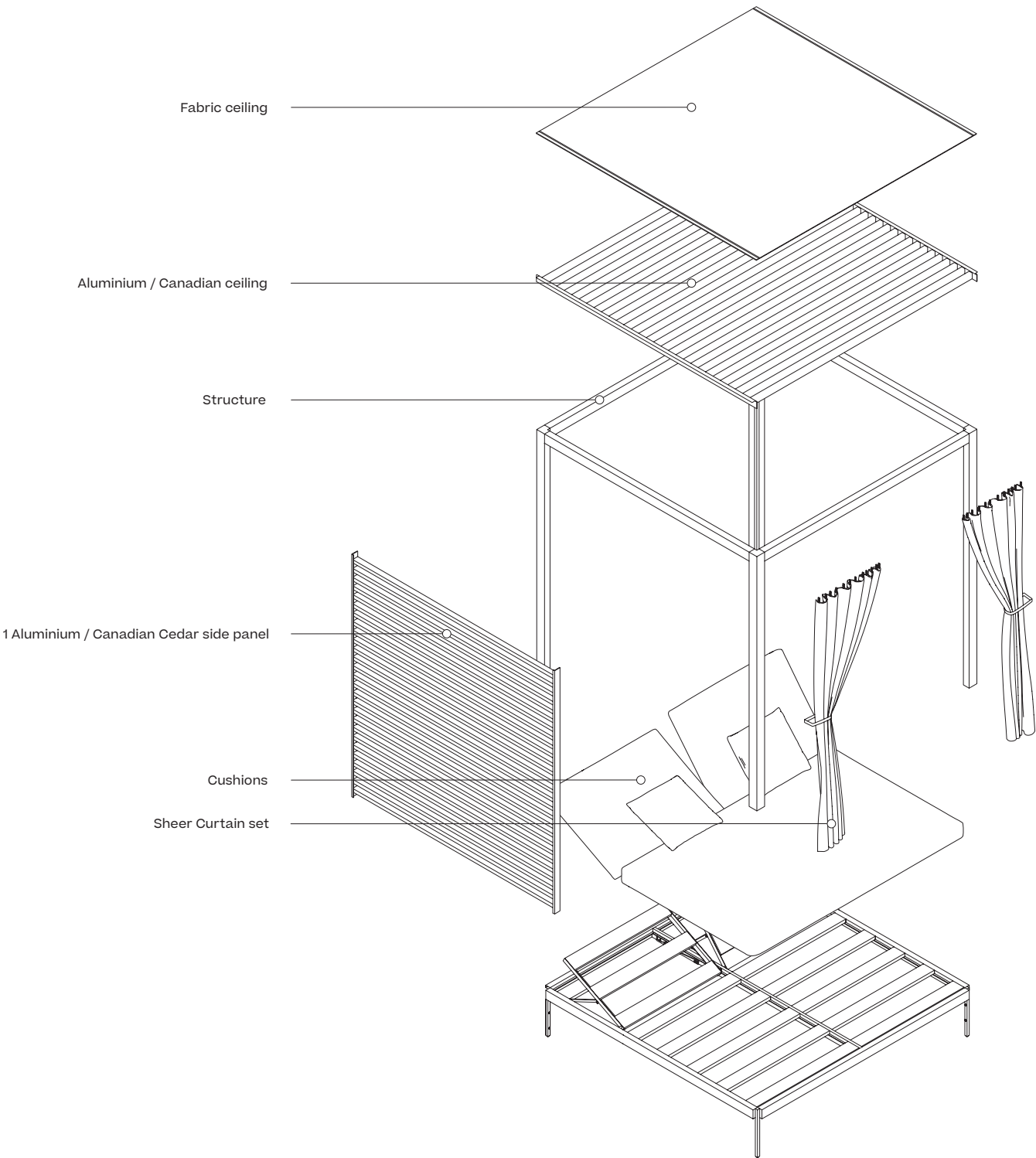

Cottage

Cottage is a charming spot, a place in which to relax in comfort, meditate, rest or simply pass the time in the company of a good book, enjoying the air and the light. It is the definitive refuge in which to enjoy the outdoors.

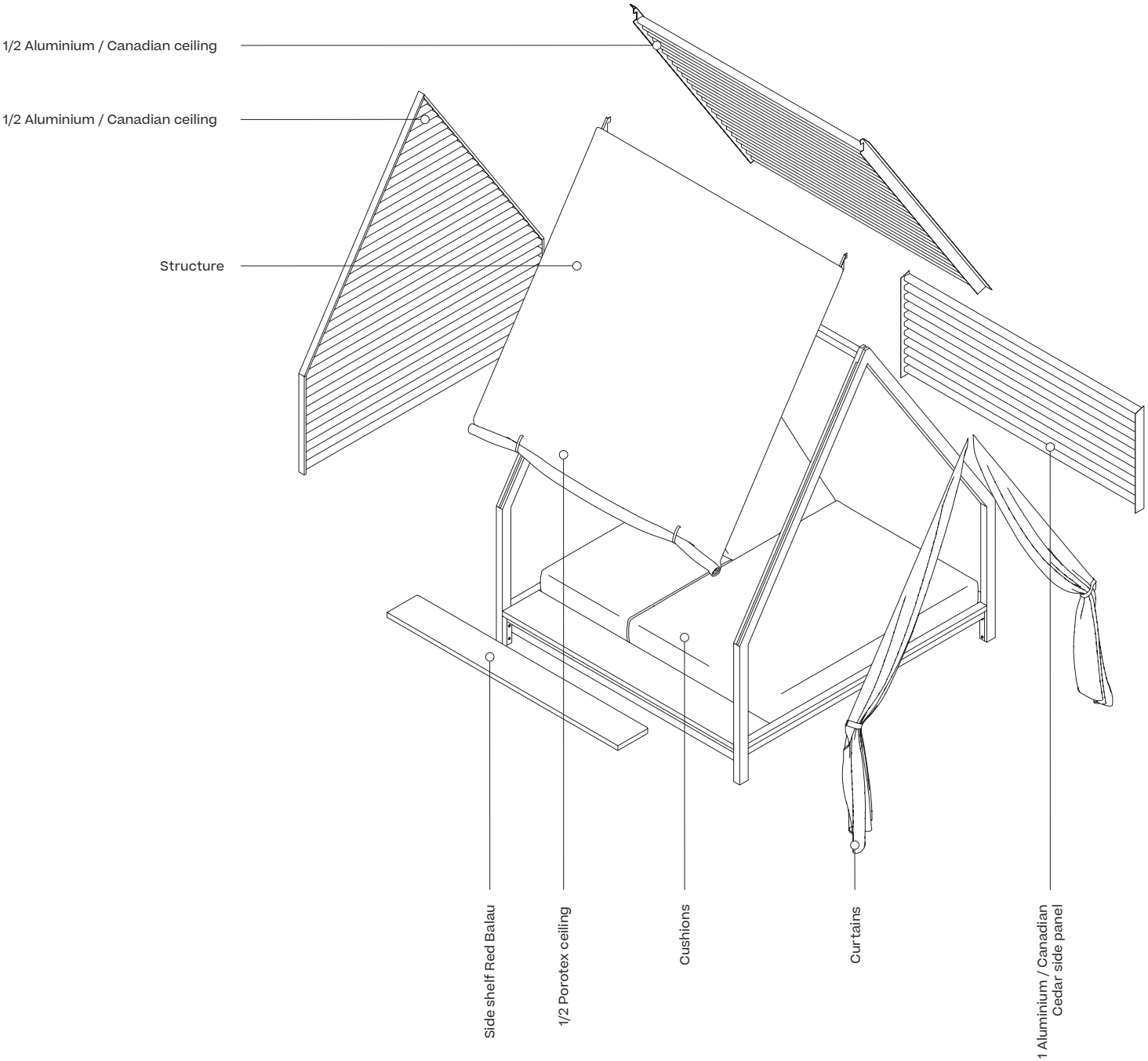
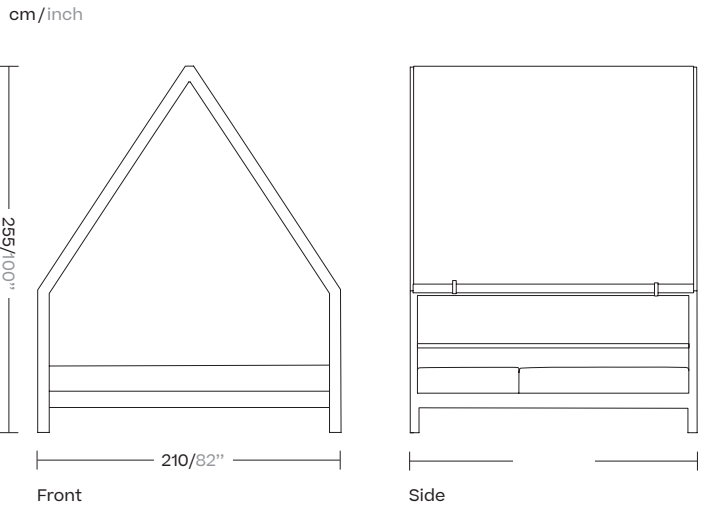

Furniture

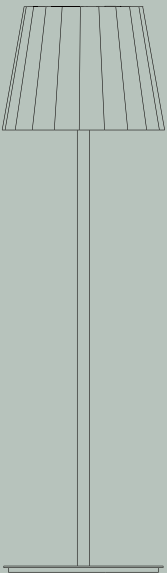
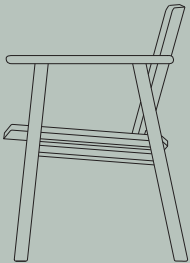
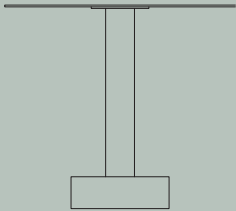
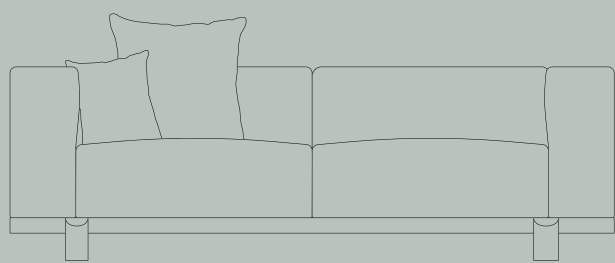

Versatile and timeless furniture designed by some of the most important names in the international design scene.

The furniture collection, which is suitable for both indoors and outdoors, is lively and expressive. It features modern classic designs, with an informal and stimulating language, enriched by contemporary colors and materials.

Passage, by Ronan Bouroullec

Passage as a concept is highly ambiguous and versatile and can be used to describe numerous actions and situations. Passage relates to movement, it describes passing or movement from one place to another, in relation to travel, literature or music.

The Passage chair has any number of uses; it can seamlessly pass from one situation to another, from one place to another, from one use to another... It can be placed indoors or outdoors, displayed in a public place or kept in the comfort of home, in an urban environment or in the country.

Passage is made of aluminium, because this light, resistant material best represents the changing nature of the chair. As well as being recycled and recyclable, it is highly durable, whatever its use, which greatly reduces the carbon footprint left by its manufacture.

Two important parts create the PASSAGE aluminium chair's unpretentious structure: firstly, a very simple tubular structure, which then supports the backrest and seat, manufactured as a single piece of extruded aluminium. The lightness and flexibility of the seat finishes give the object its unique capacity for adaptation.















Passage Indoor





Passage Outdoor

Stackable chair



Stackable dining armchair



Stackable Club armchair



Dining rectangular tables

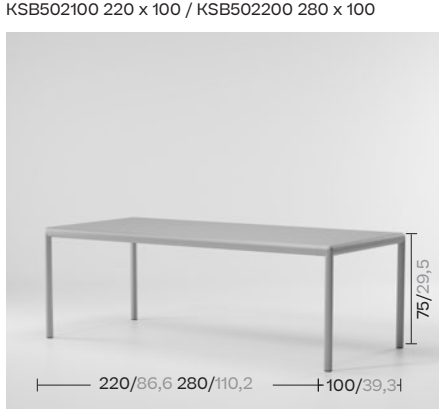

Dining square table



Centre table



Seat options



Cabo Rope



Straps



Synthetic Fiber



Aluminium
(only available for Chair & Stackable armchair)

Table top



Aluminium
Table top always Textured Paint
Legs Glossy or Textured Paint

Passage Indoor

Stackable chair



Dining armchair non stackable



Stackable Club armchair



Dining rectangular tables



Dining square table



Centre table



Seat options



Tapissée



Oak Veneer



Oak Veneer Black

Table top



Oak Veneer
(Legs Glossy or Textured)

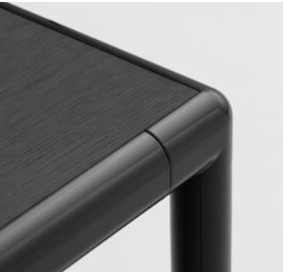

Oak Veneer Black
(Legs Glossy or Textured)



Passage color options

Blanc d'ivoire version



CH1 Blanc Ivoire Glossy Paint



CF1 Blanc Ivoire Textured

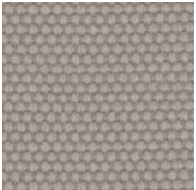

CR1 Cotton Strap

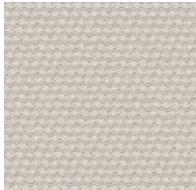

O3T Snowcap Terrain Elements fabric



Papiro / Synthetic fiber



101 Blanc Ivoire Cabo Rope

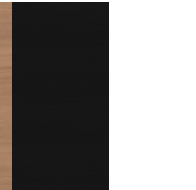

Oak Veneer Oak Ven. Black Lacquer

Noir d'ivoire Version



CH2 Noir d'Ivoire Glossy Paint

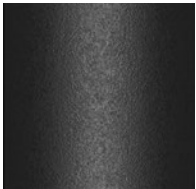

CF2 Noir d'Ivoire Textured Paint

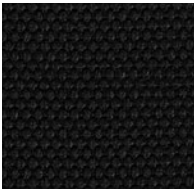

CR7 Noir d'Ivoire Strap



O1T Charcoal Terrain Elements fabric



Papiro / Synthetic fiber

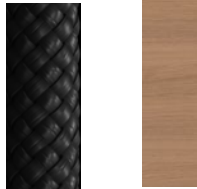

111 Noir d'Ivoire Cabo Rope

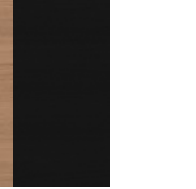

Oak Veneer Oak Ven. Black Lacquer

Terre Sienne Version



CH3 Terre Sienne Glossy Paint



CF3 Terre Sienne Textured Paint

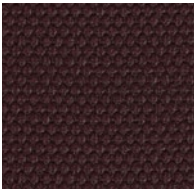

CR3 Plume Thistle Strap



13T Glove Terrain Elements fabric



Papiro / Synthetic fiber



143 Terre Sienne Cabo Rope



Oak Veneer Oak Ven. Black Lacquer

Vert

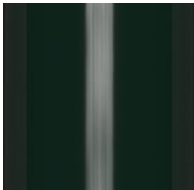

CH4 Vert Glossy Paint



CF4 Vert Textured Paint



CR8 Vert Strap

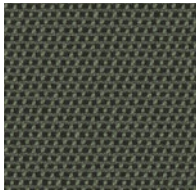

20T Peppercorn Terrain Elements fabric



Papiro / Synthetic fiber

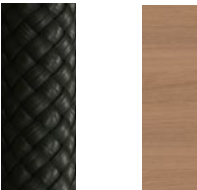

163 Vert Cabo Rope



Oak Veneer Oak Ven. Black Lacquer

Anodisé Version



CF5 Anodisé Paint



O3C Ash Textured Paint

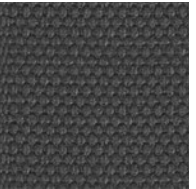

CR0 Silver Jade Strap

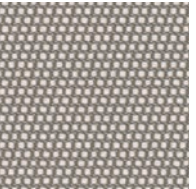

O8T Porous Grey Terrain Elements



Papiro / Synthetic fiber



103 Gris Claire Cabo Rope



Oak Veneer Oak Ven. Black Lacquer

Insula, by Patricia Urquiola

The Modular Insula sofa is Patricia Urquiola's updated interpretation of traditional seating used in traditional Arab Majlis, where community members gathered to discuss events and local issues, entertain guests, build friendships, and have fun.

Formally, it is a rational modular sofa with very softened shapes and low height, with a Insula in the backrest that concentrates all the protagonism of the design and provides a decidedly horizontal emphasis. It combines carefully balanced proportions as an architectural element that can be subtly integrated.

Functionally, like the original concept of Arab Majlis, the main function of the Insula sofa is socializing. The multitude of configurations allows it to adapt to all kinds of social situations, both indoors and outdoors: from the reception of an office where one can find a place to work relaxed, to resting in a home or outdoors for sunbathing and having fun. Its modular design consists of an orthogonal aluminum base with very softened shapes where the seat cushion, very plush and comfortable, is located. The two sizes of its seats allow for various types of backrests: individual, double, angular, etc.























One seat module &
Two seat module

One seat KSB600700
Two seat KSB601000

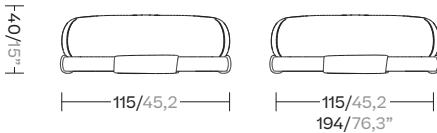

One seat module with back cushion
Two seat module with back cushion

One seat KSB600800
Two seat KSB601100

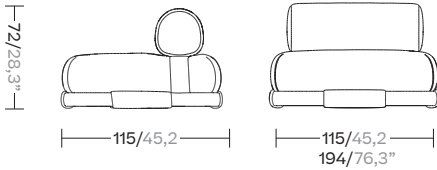

Corner module

KSB600900

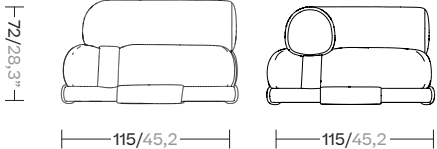

Daybed & Daybed Double

Daybed KSB601100
Double Daybed KSB601100

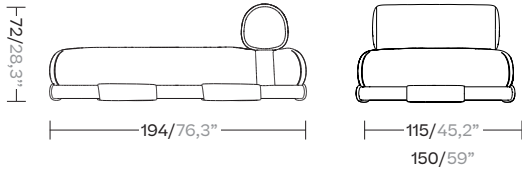

Two seat module with corner cushion

KSB601700

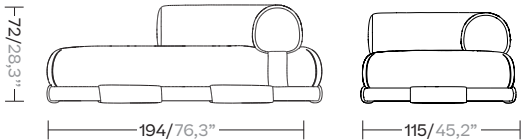

Square table

KSB601200

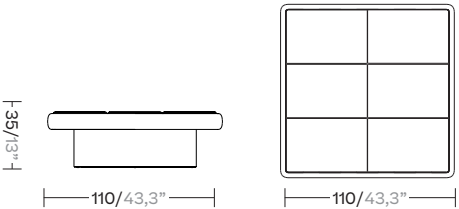

Rectangular table

KSB601300

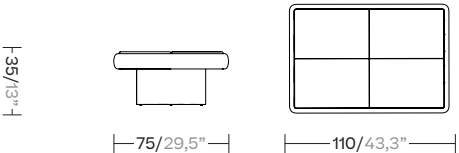

Side table
(charger optional indoor version)

KSB601500

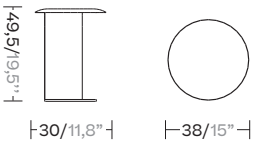

Eolias, by Antonio Citterio

Eolias Collection by Antonio Citterio, inspired by the breathtaking archipelago located off the coast of Sicily. This versatile collection includes a range of indoor and outdoor furniture pieces designed to elevate any space.

One of the collection's highlights is the Eolias Salinas series, which features a chair, club chair, and club lounge chair made from sturdy aluminum with a woven wicker detail. These pieces come in both indoor and outdoor versions, with the indoor chairs available with or without wheels for added convenience.

For those seeking a more contemporary look, the Eolias Alicudi chair offers a sleek and modern design with an aluminum frame and slatted detailing.

To complete the collection, there are two sizes of dining tables with a folding option, providing a stylish and functional solution for any dining area.







Living

Eolias





Eolias Salina
Dining Armchair

KSB200600

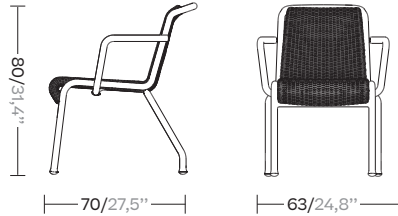

Eolias Salina
Club Armchair

KSB200800

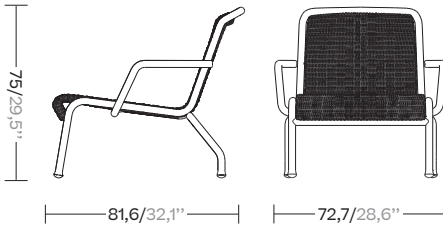

Eolias Salina
Lounge Club

KSB200900

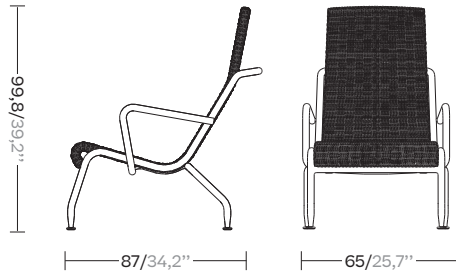

Eolias Lipari
Dining table

KSB201000 folding

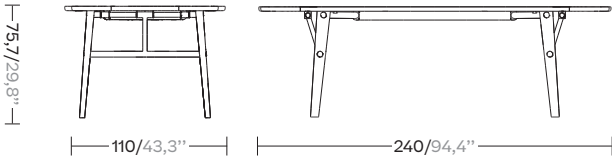

Eolias Lipari
Dining table

KSB201100 folding

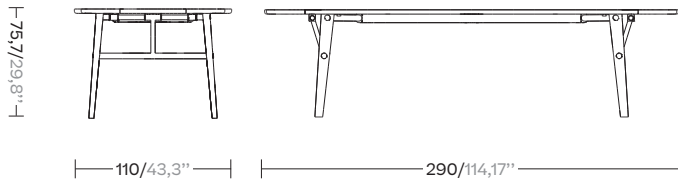

Giro, by Vincent Van Duysen

The core idea and insight behind Giro was a different usage of the rope. It is sewn together in order to create the shape of the product itself. A big source of inspiration was the Orkney Chair. This classic inspired Vincent to draw inspiration from the past with an eye on today and Kettal's technological expertise. Originally based on a natural rope material, it has been reinterpreted through the use of the very sustainable polyprollante material which can face all kinds of weather.















Giro

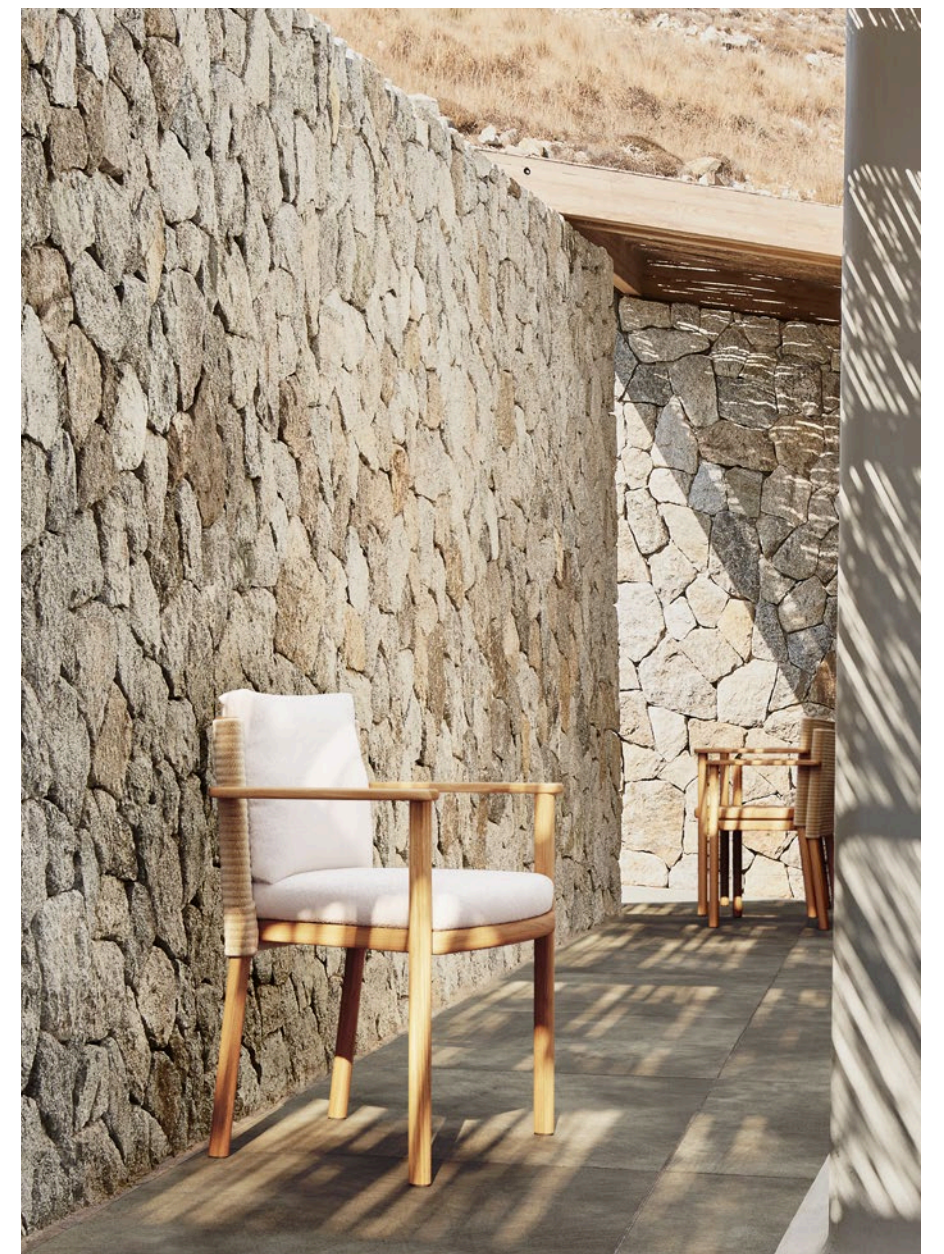









2 & 3 Seaters Sofa

KS7400400 2 seater
KS7400500 3 seater

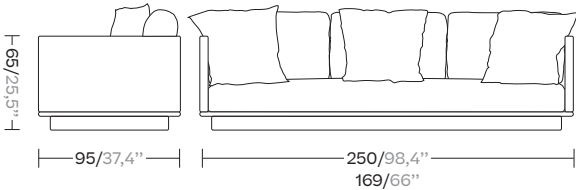

Seater Left or Right Corner module connection

KS7400600/KS7401900 teak
KS7402700/KS7402800 aluminium

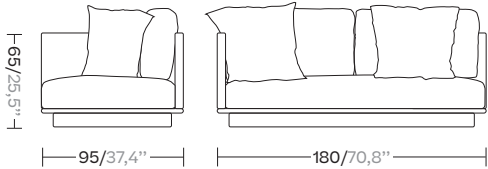

Seater Center Module

KS7400800 teak
KS7402600 aluminium

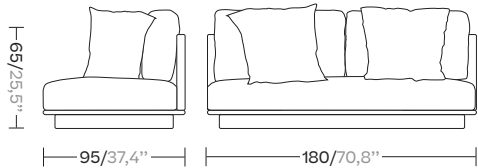

Club Armchair & 1 seater sofa

KS7400300 (club, only teak)
KS7402200 (1 seater sofa, only aluminium)

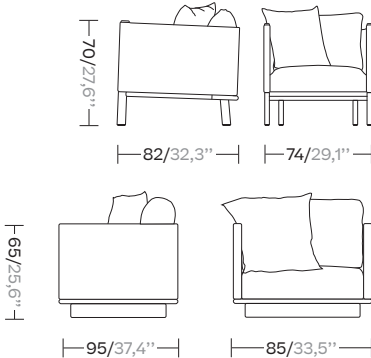

Centre Table ø90 & 135

Ceramic ø90
KS7401200
Travertine ø90 (under porch)
KS7403000

Ceramic ø135
KS7401300
Travertine ø135 (under porch)
KS7403100

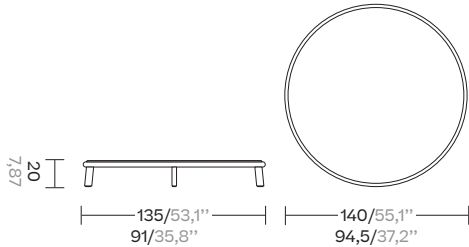

Side Table

Ceramic
KS7401100
Travertine (under porch)
KS7402900

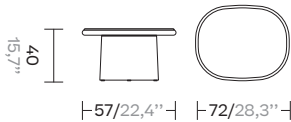

Low Side Table

KS7400900

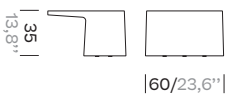

High Side Table

KS7401000

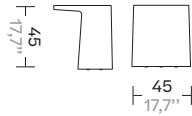



Folding Dining Armchair

KS7400100

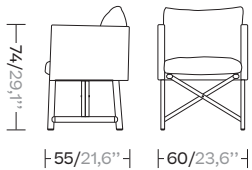

Stackable Dining Armchair

KS7400200

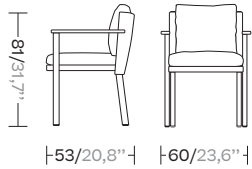

Bar stool

KS7403400

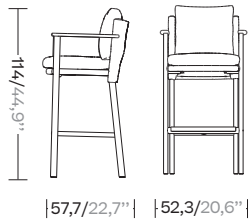

Dining Tables

Ceramic
220x100: KS7401500
290x100: KS7401600

Travertine (under porch)
220x100: KS7403200
290x100: KS7403300

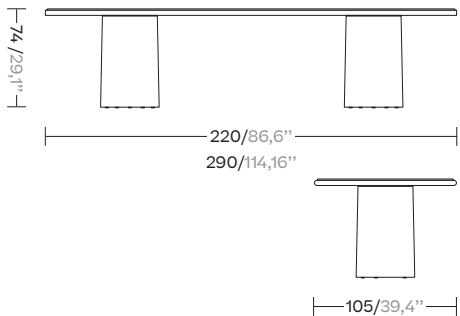

Molo, by Rodolfo Dordoni

This is an example of a modular sofa in its purest form. Its orthogonal geometry is based on a rectangular modularity design, which means it can be easily adapted to suit any situation and optimize the space in which it sits. Each module can be taken apart and re-organized, creating new uses and configurations.

The design is aesthetically minimalistic with intentionally oversized pieces. On the other hand, the decorative elements have been consciously de-emphasized in order to give centre stage to the various combinations of fabric, colours and carefully selected details.











2 Seater Sofa

KS42XX...
KS421XX...

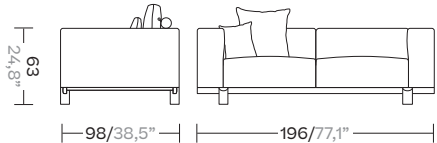

2 Seater Left Corner & Right Corner

Right
KS420XX...
KS421XX...

Left
KS420XX...
KS421XX...

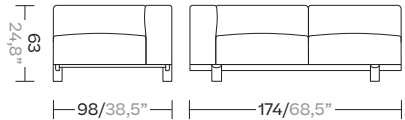

2 Seater Left Corner Open & Right Corner Open

Right
KS420XX...
KS421XX...

Left
KS420XX...
KS421XX...

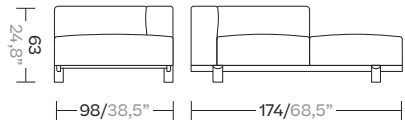

2 Seater Center Corner

KS420XX...
KS421XX...

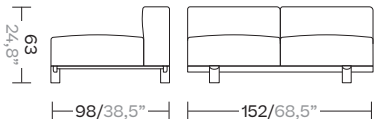

Corner

42540000TB
425400R0TB
4254087GTB
4254089GTB

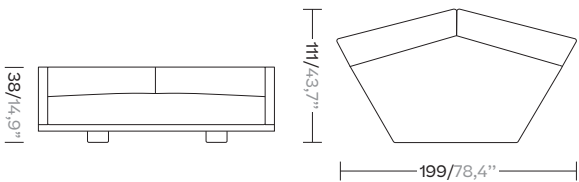

3 Seater Sofa

KS420XX...
KS421XX...
KS422XX...

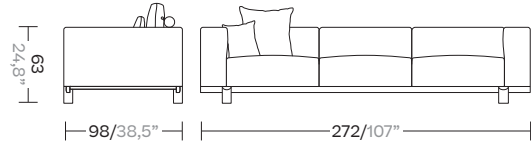

3-Seater Right Corner & Left Corner

Right
KS420XX...
KS421XX...
KS422XX...

Left
KS420XX...
KS421XX...

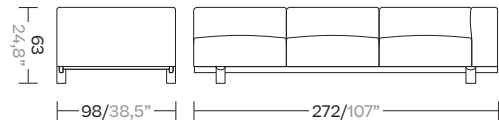

3 Seater Left Corner Open & Right Corner

Right
KS420XX...
KS421XX...

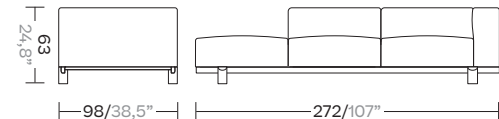



4 Seater Sofa

KS420XX...
KS421XX...

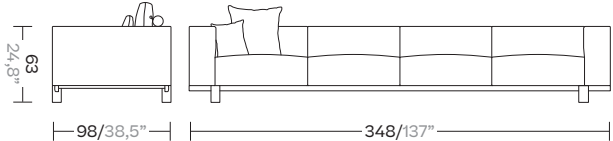

4-seater Right corner & Left Corner

Right
KS420XX...
KS421XX...

Left
KS420XX...
KS422XX...

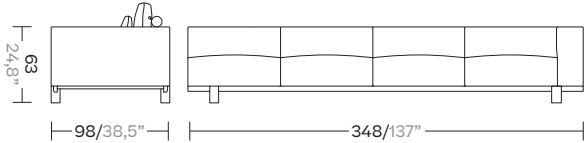

4 Seater Left Corner Open & Right Corner Open

Right
KS420XX...
KS421XX...

Left
KS420XX...
KS422XX...

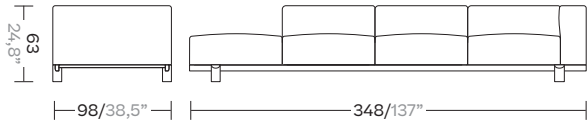

Single & Double Chaise Lounge

KS4211100 single chaise longue
KS4211200 double chaise longue

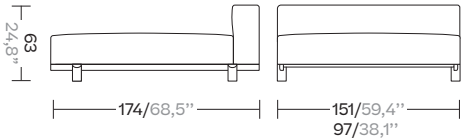

Centre Table 160x94 and 120x120

Centre table 160x94
KS4210600

Centre table 120x120
KS4210700

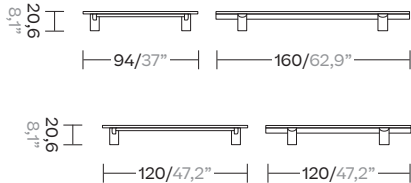

Deckchair with Small Wheels & with Wheels

With small wheels
KS4210800

With wheels
KS4210900

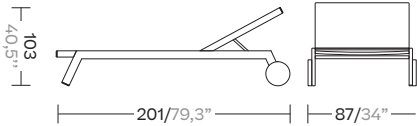

Il Colonnato, by Mario Bellini

In this project, Mario Bellini took his inspiration from a basic elemental structure in architecture. His design emulated the colonnade of classical architecture, in which a sequence of columns supports a portico, in this case a table top. The base is a visually closed volume, despite being materially open. When seen from a different viewpoint, perception changes completely, as the columns no longer overlap and the space appears empty.



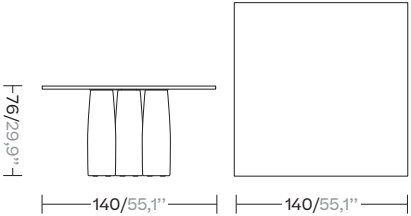





Table Square 140x140

- KSA1-004-00: 4 legs / Teak
- KSA1-001-00: 5 legs / Teak
- KSA1-010-00: 4 legs / Minera Stone
- KSA1-007-00: 5 legs / Minera Stone
- KSA1-016-00: 4 legs / Marble
- KSA1-013-00: 5 legs / Marble



Dining Table ø165

- KSA1-006-00: 4 legs / Teak
- KSA1-003-00: 5 legs / Teak
- KSA1-012-00: 4 legs / Minera Stone
- KSA1-009-00: 5 legs / Minera Stone
- KSA1-018-00: 4 legs / Marble
- KSA1-015-00: 5 legs / Marble

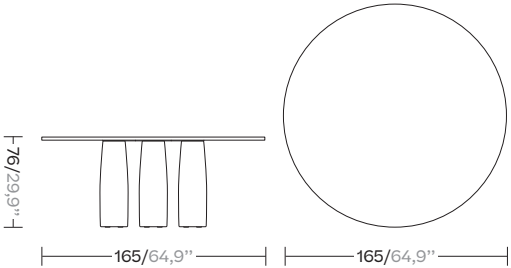

Dining Table 280x140*

*Two parts 140 x 140, union plate included

- KSA1-005-00: 6 legs / Teak
- KSA1-002-00: 8 legs / Teak
- KSA1-011-00: 6 legs / Minera stone
- KSA1-008-00: 8 legs / Minera stone
- KSA1-017-00: 6 legs / Marble
- KSA1-014-00: 8 legs / Marble

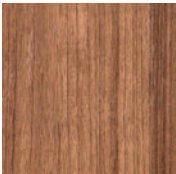
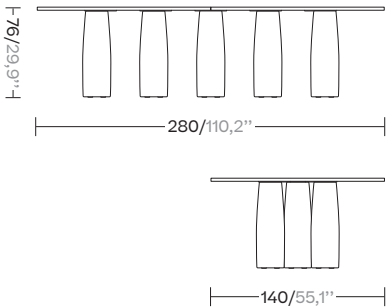

Teak

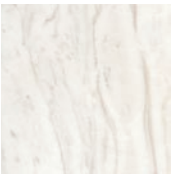

Marble



Antique Rose
(Minera stones)



Atlas
(Minera stones)



Grand Bitta, by Rodolfo Dordoni

The Grand Bitta collection features a unique combination of aluminum and teak legs, seats made of braided polyester, and comfortable cushions, with teak or stone table tops, all crafted from waterproof materials.

The designer's intention was to create a dense braiding that would allow air to flow through, evocative of the braiding used to moor boats (hence the name "Bitta," which means "mooring" in Italian). The result is a collection of pieces that appear light and airy, while

also providing cozy, natural-hued nests to unwind in. Crafted from a blend of ropes, teak, and aluminum, the Daybed is fully customizable with a range of rope and fabric colors to suit your style. Designed with outdoor lounging in mind, the Daybed's generous size and comfortable design make it the perfect addition to any patio or poolside. Enjoy luxurious relaxation in style with the Grand Bitta Daybed.













Dining armchair

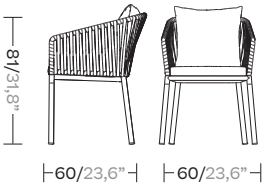

81/31,8"
60/23,6" 60/23,6"

KS7003700



Club Armchair

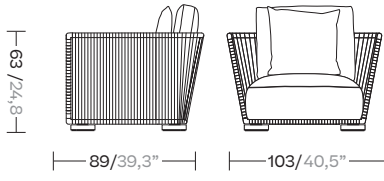

63/24,8"
89/39,3" 103/40,5"

KS7003000



2-seater sofa

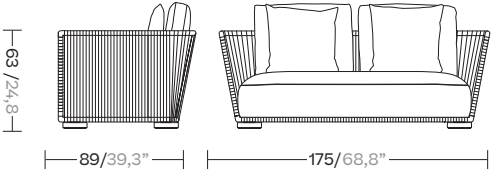

63/24,8"
89/39,3" 175/68,8"

KS7003100



3-seater sofa

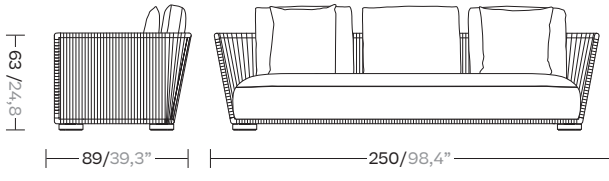

63/24,8"
89/39,3" 250/98,4"

KS7003200



Central module

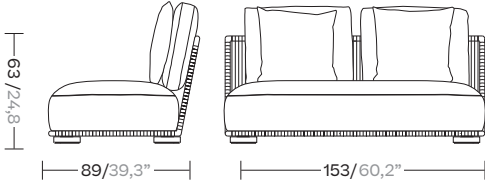

63/24,8"
89/39,3" 153/60,2"

KS7003500



Right module

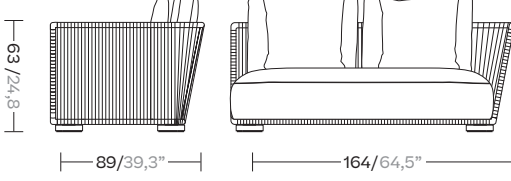

63/24,8"
89/39,3" 164/64,5"

KS7003400



Left module

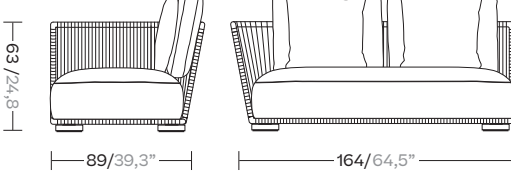

63/24,8"
89/39,3" 164/64,5"

KS7003300



Daybed

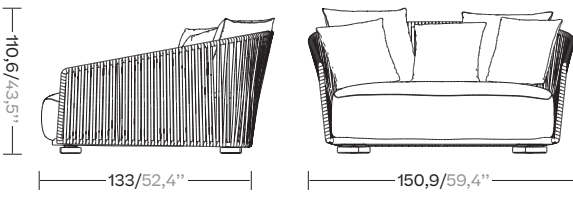

110,6/43,5"
133/52,4" 150,9/59,4"

KS7003600

Bitta & Bitta Lounge, by Rodolfo Dordoni

Grand Bitta is characterized by a combination of aluminum and teak legs, seats of braided polyester and comfortable cushions, with teak or stone table tops - all while using all waterproof materials. "The intention of the designer was to create dense braiding that would

still let the air through, reminiscent of the braiding of the ropes used to moor boats (hence the name Bitta, which means 'mooring' in Italian), which makes the pieces look lightweight but, at the same time, they look just like cozy nests in natural colors to sit back and relax in."







Dining Armchair Bela Rope

Aluminium legs
KS7000100

Teak legs
KS7000100

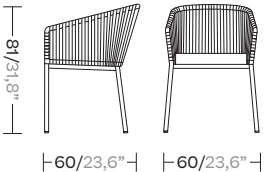

Club Armchair Bela Rope

Aluminium legs
KS7000300

Teak legs
KS7000300

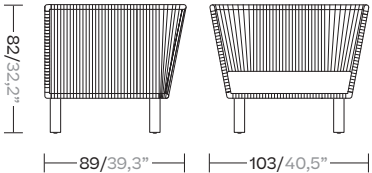

2 Seater Sofa Bela Rope

Aluminium legs
KS7001200

Teak legs
KS7001200

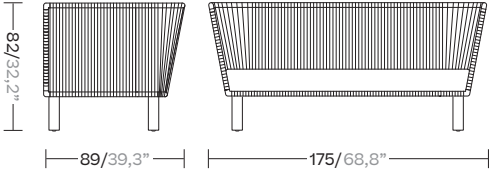

3-Seater Sofa Bela Rope

Aluminium legs
KS7001400

Teak legs
KS7001400

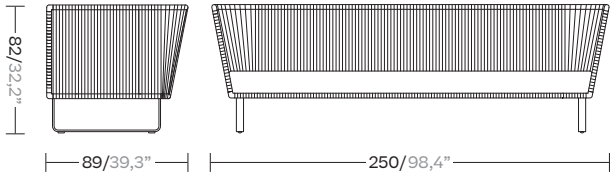

Deckchair Stool Module

Aluminium legs
KS7000600

Teak legs
KS7000600

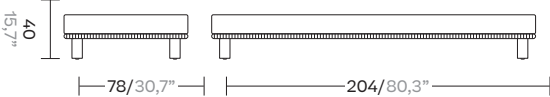

Daybed

Aluminium legs
KS7002200

Teak legs
KS7002200

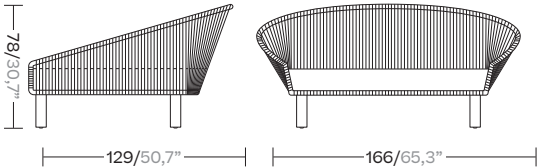

Club Swing Rope Set

KS7000800

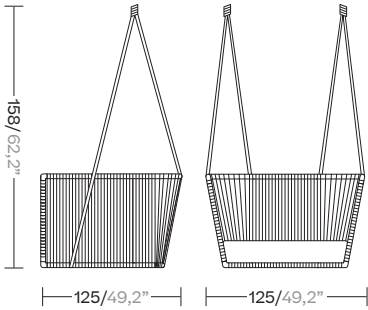

2 Seater Swing Rope Set

KS7000900

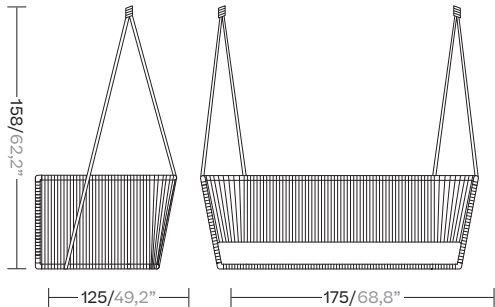



Left and right Corner Module

Left & Aluminium legs
KS7001600

Left & Teak legs
KS7001600

Right & Aluminium legss
KS7001800

Right & Teak legs
KS7001800

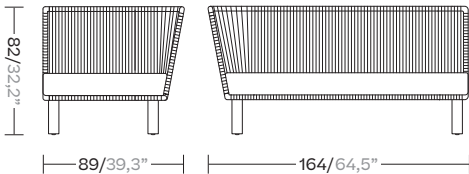

Central Module Bela Rope

Aluminium legs
KS7002000

Teak legs
KS7002000

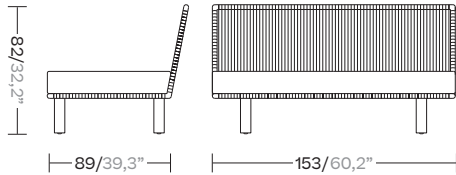

Bar Stool Bela Rope & Counter Height Bar Stool

Bar stool
KS7002600

Counter height Bar stool
KS7002800

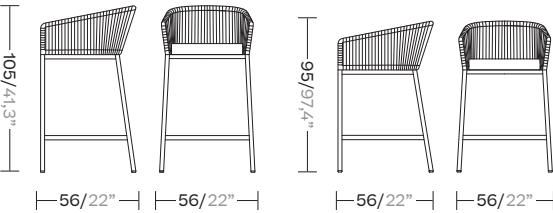

Deckchair Module

KS7000700

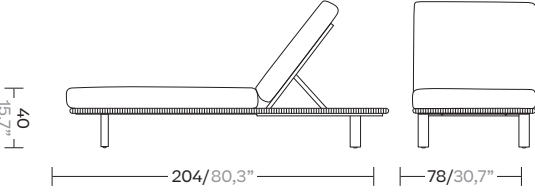



Dining Armchair

KS7L00100

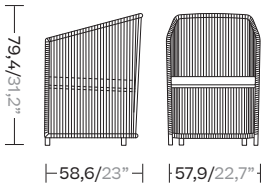

Club Armchair Rope & Parallel

KS7L00300

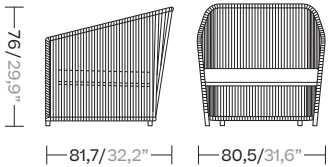

2-Seater Sofa Rope & Parallel

KS7L00500

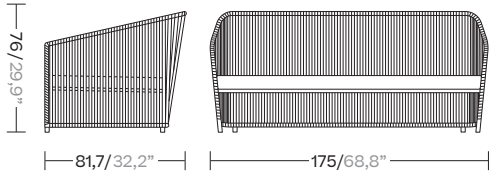

3-Seater Rope & Parallel

KS7L00700

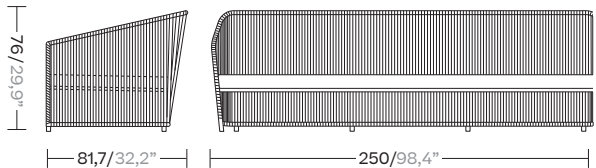

Daybed Rope & Parallel

KS7L00900

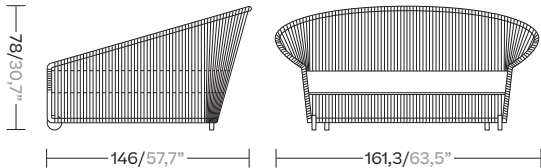

Centre Table

KS7002400

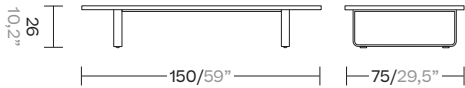

Dining Table Extendable 8-12 Guests

KS7002500

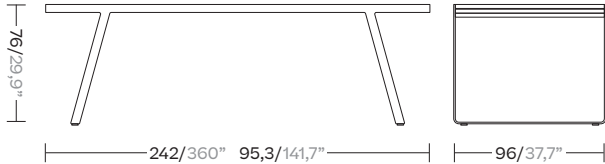

Plumon, by Patricia Urquiola

The new outdoor family designed by Patricia Urquiola for Kettal is based on the concept of clothing, on dressing and undressing furniture. Adopting a tailoring approach, Patricia Urquiola designs the new family with a reference to the characteristic Brazilian spirit, which lives in abundant, roomy, comfortable furnishings, somehow evocative of distant landscapes and cultures. For Plumon, Urquiola designs a light structure, on which a tailored and padded dress is 'moored', wrapped. This

ribbed padding, characterized by stitching, as well as being an aesthetic figure, fulfills the comfort of the product. It is the fit that guides the aesthetics. With a few simple gestures, the dress is placed on the rigid teak structure and embraces it. An extreme ease of use that becomes a real plus for an outdoor collection. A comfort that is also emphasized visually, thanks to the padded dress that generously also embraces the armrests and the outside of the backrest.









Dining Armchair contract

KSA801400

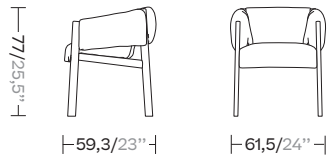

Club armchair

KSA801100

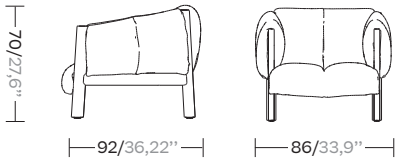

3 Seaters Sofa

KSA800200

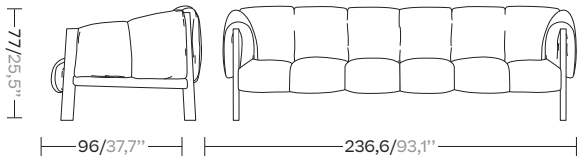

Central table

KSA801000

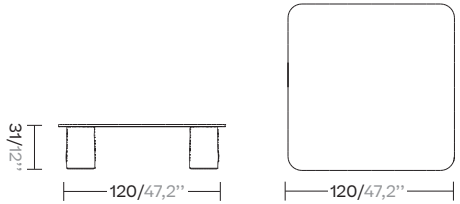

Boma, by Rodolfo Dordoni

The Boma collection was born from the need for high performance in outdoor environments, without sacrificing on the increasing demand for comfort.

The structure is organized around a frame entirely made of aluminum, which is capable of hiding in the essentiality of its lines both the quality of the materials used and the possibility of easy articulation in different compositions.









Club Armchair

KS2500100



2-Seater Sofa

KS2500200



3-Seater Sofa

KS2500300



4-Seater Sofa

KS2500400



Bench

1-Seater
KS2500800

2-Seater
KS2500900

3-Seater
KS2501000



2 Seater Right & Left Corner Connection & end

Right (end)
KS2501400

Left (end)
KS2501400

Right corner
KS2501200

Left corner
KS2501500



2 Seater Right & Left Corner Connection-Open

Right
KS2501300

Left
KS2501600

See the Boma concept
scanning this QR code



Riva, by Jasper Morisson

The Riva collection of outdoor furniture is above all about achieving a certain atmosphere for the better enjoyment of outdoor space. The plank construction of seat and back follows a long and varied tradition of outdoor chairs made in similar ways, and which, in this case, actually provides a high level of comfort and good looks too.







3-seater Sofa

KS2600700

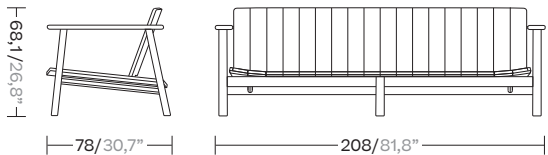

2-seater Sofa

KS2600600

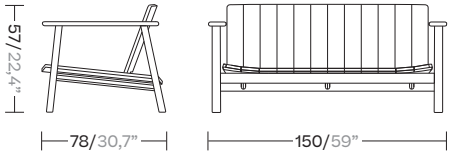

1-seater Sofa

KS2600500

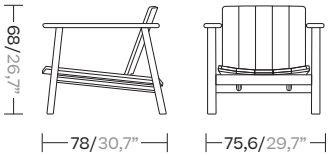

Low club armchair

KS2600300

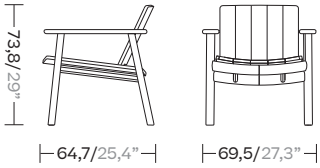

Dining Armchair

KS2600100

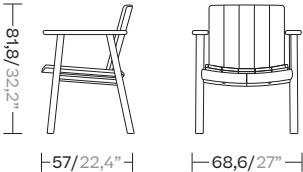

Centre Table 150x80

KS2600800

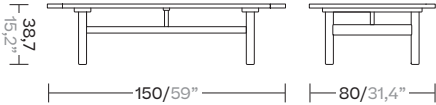

Living

Mesh, by Patricia Urquiola

The Mesh collection recalls architectural facades, which filter the surrounding environment without stopping the light and air flow. Industrial and natural materials, hard and soft surfaces, transparent and solid volumes are put face to face in order to create this family of outdoor furniture based on contrasts.







Daybed

KS1701000

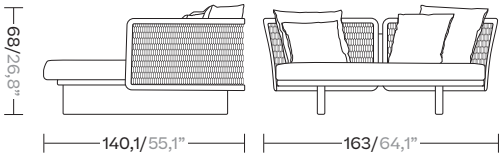

Deckchair

KS1700800

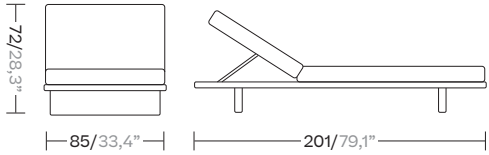

Two Places Deck Chair

KS1700900

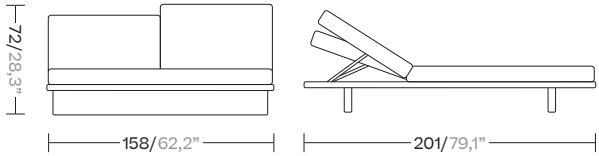

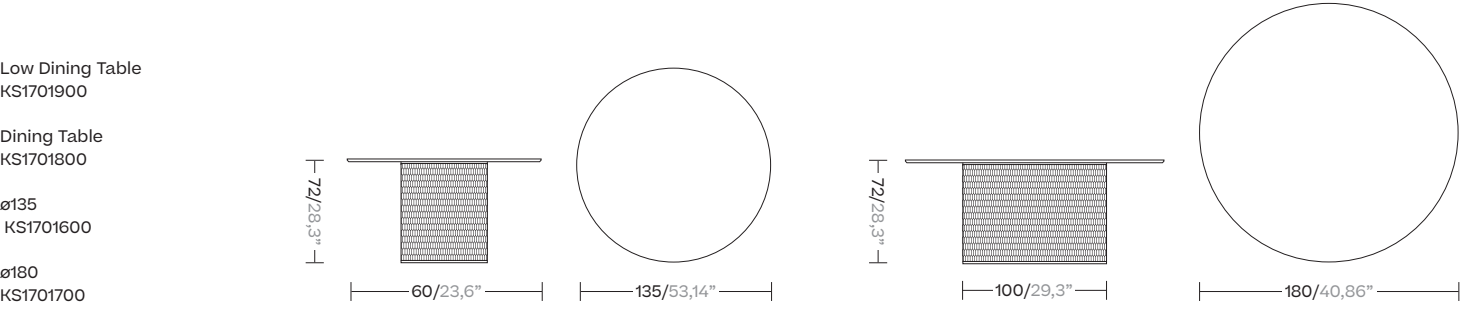
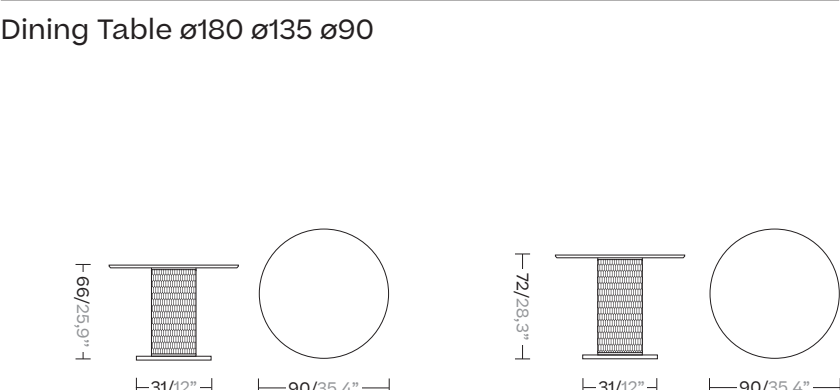
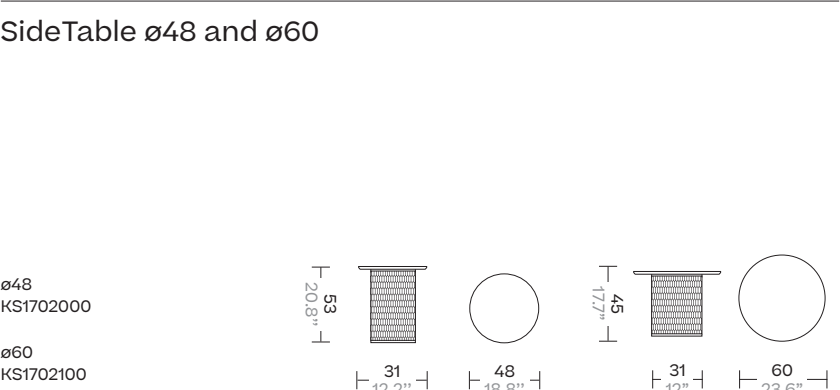
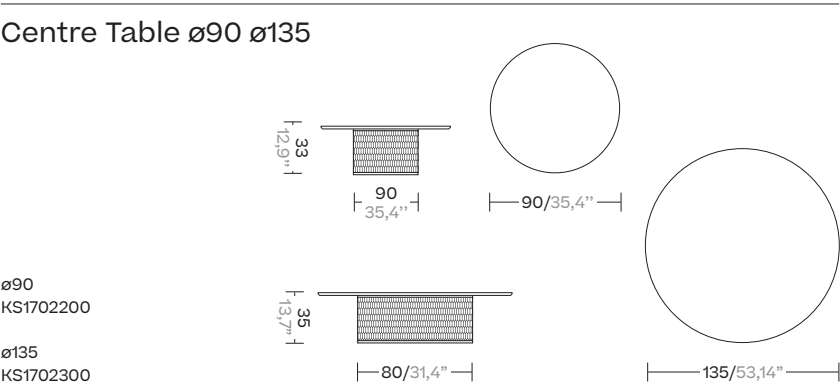
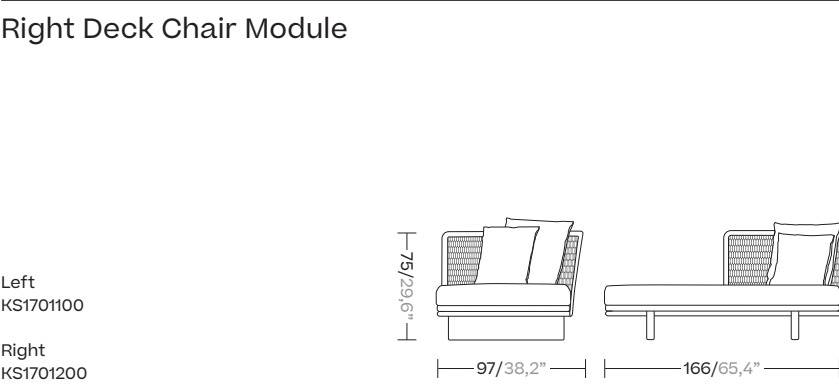
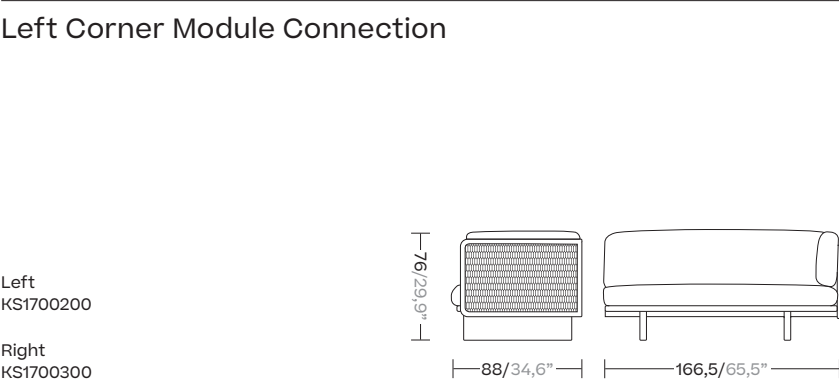
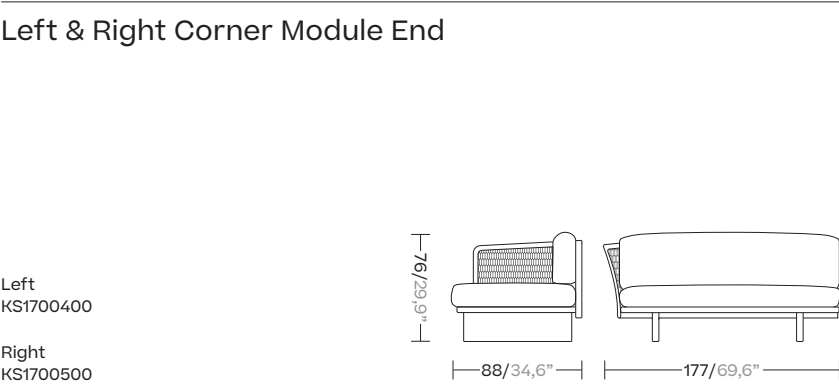
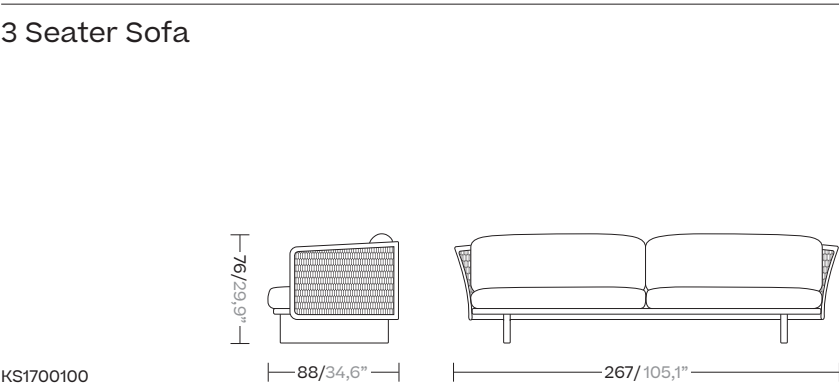

Living

Net, by Kettal Studio

The Net collection conserves a classic structure. Elegant with smooth lines, it gives a calming and attractive appearance. Woven cords, aluminum and tubing come together to provide a light, handcrafted look.





Dining Armchair & Lite Dining Armchair

Dining
KS6800100

Lite
KS6800200

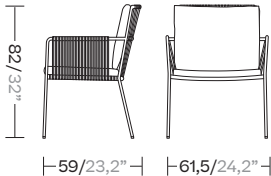

Club Armchair & Lite Club Armchair

Club
KS6800900

Lite
KS6801000

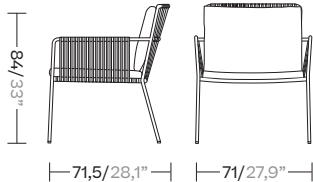

Dining Table

KS6800500

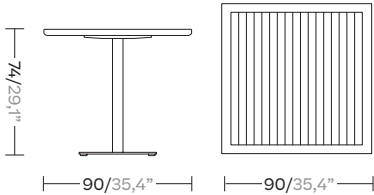

Bar Table

KS6800600

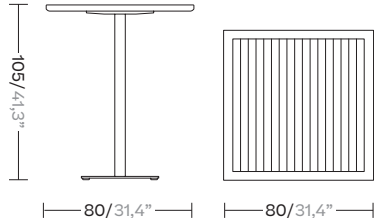

Cala, by Doshi Levien

Cala is a high-backed armchair inspired by the iconic Emanuelle. The chair has a majestic spatial presence with transparent and light surfaces. The open weave of the rope provides a latticed window for visual privacy while maintaining a connection to the natural elements.

Cala may be used for outdoor dining as well as a chair to lounge in. The wide selection of metal coatings, rope colours and cushion fabrics offer many possibilities to tailor the identity of the chair to suit different projects.









Dining Armchair

Wood legs
KS2700200

Aluminum legs
KS2700100

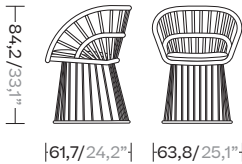

Stackable Dining Armchair

KS2700400

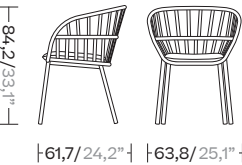

Club Armchair

Wood legs
KS2700600

Aluminum legs
KS2700500

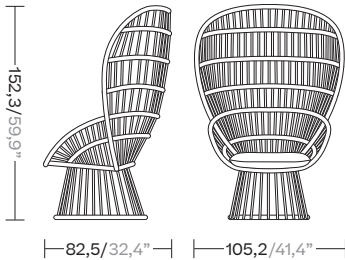

2 Seater Sofa

KS2700700

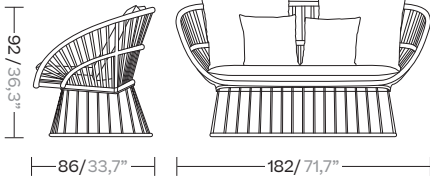

3 Seater Sofa

KS2700800

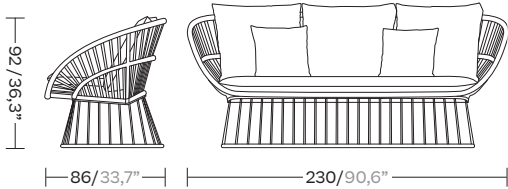

Pouf ø135

KS2700900

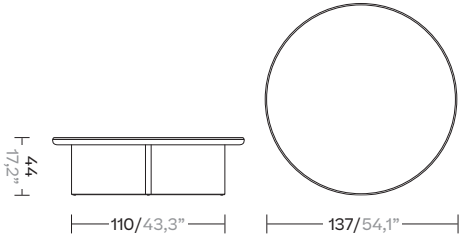

Pouf ø180

KS2701000

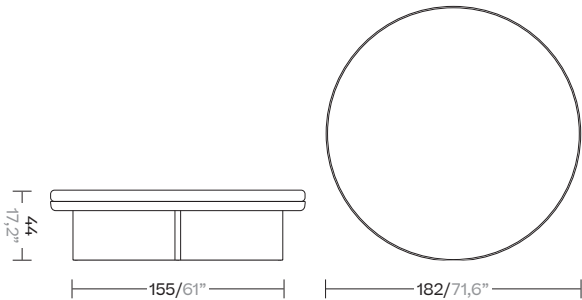

Side Table ø48

KS2701100

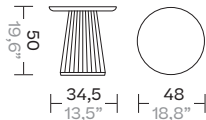

Centre Table ø135 and ø80

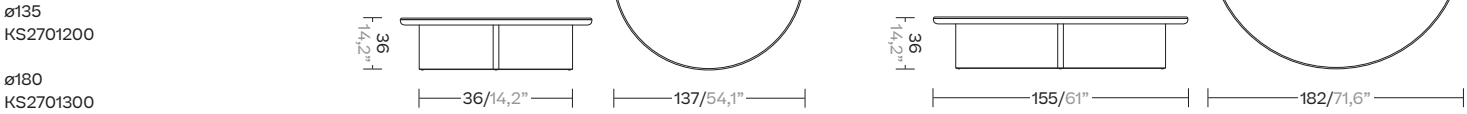

Park Life, by Jasper Morisson

Park Life is a complete family of furniture for outdoors, whose clean cut profile is adaptable to a wide range of situations. Lightweight, yet extremely durable, it is easily stacked for transport or winter storage. With technical sophistication, careful ergonomics and pleasing looks, Park Life offers a long life both structurally and visually.









Club Armchair

Technical line drawing of the Club Armchair. The side view shows a height of 73/28,7" and a depth of 80/31,4". The front view shows a width of 66/25,9".

KS1100600



2 Seater Sofa

Technical line drawing of the 2 Seater Sofa. The side view shows a height of 73/28,7" and a depth of 80/31,4". The front view shows a total width of 143/56,2".

KS1100700



3 Seater Sofa

Technical line drawing of the 3 Seater Sofa. The side view shows a height of 73/28,7" and a depth of 80/31,4". The front view shows a total width of 210/82,6".

KS1100800



Deckchair

Technical line drawing of the Deckchair. The side view shows a height of 36/14,1" and a length of 197/77,5". The front view shows a width of 80/31,4".

KS1101500



Dining Armchair

Technical line drawing of the Dining Armchair. The side view shows a height of 82/32,2" and a depth of 62/24,4". The front view shows a width of 57/22,4".

KS1100100



Low Dining Armchair

Technical line drawing of the Low Dining Armchair. The side view shows a height of 77/30,3" and a depth of 69/27,1". The front view shows a width of 61/24".

KS1100500



Dining Table 220x94 / 8 guests & low version

Technical line drawing of the Dining Table 220x94. The side view shows a height of 67,6/26,3" and 74/29,1". The front view shows a width of 94/37" and a length of 220/86,6".

KS1100400



Dining Table 160x94 / 6 guests & low version

Technical line drawing of the Dining Table 160x94. The side view shows a height of 67,6/26,3" and 74/29,1". The front view shows a width of 94/37" and a length of 160/62,9".

KS1100300



Dining Table 94x94 & low version

KS1100200

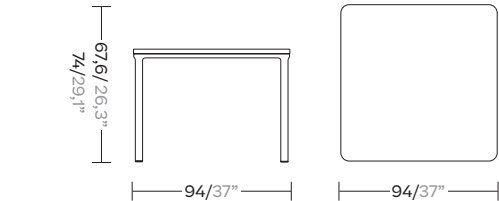

Centre Table 120x120

KS1100900

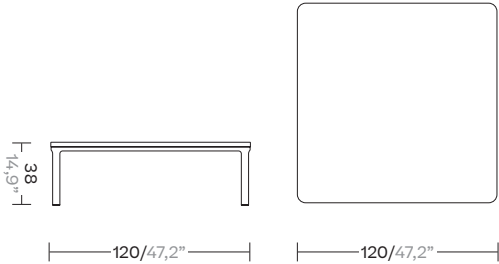

Centre Table 120x60

KS1101000

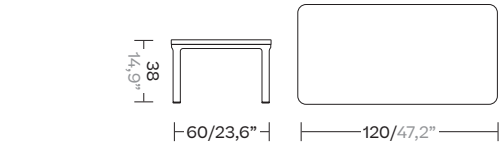

Side Table 50x50

KS1101100

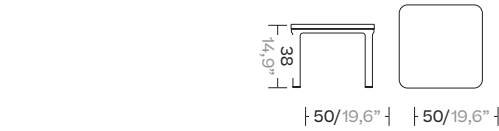

Band by Patricia Urquiola

The idea behind the Band collection is the breakdown of structure. It is an object designed using an ensemble of pieces. The chair's design intentionally challenges the classic sophisticated lines of furniture design and becomes something schematic — a conceptual program. It is a structure made up of repetitive angular shapes that give centre stage to its raw materials and it can be formed entirely of aluminum or teak wood, as well as Terrain Fabrics.







Dining Chair

Aluminium
KS2800100

Teak
KS2800200

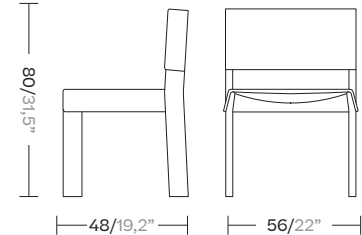

Dining armchairs

Aluminium
KS2800300

Teak
KS2800400

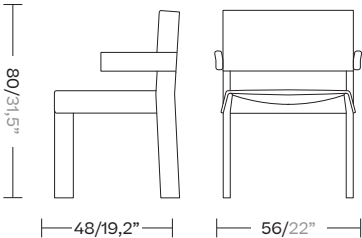

Club armchair

Aluminium
KS2800500

Teak
KS2800600

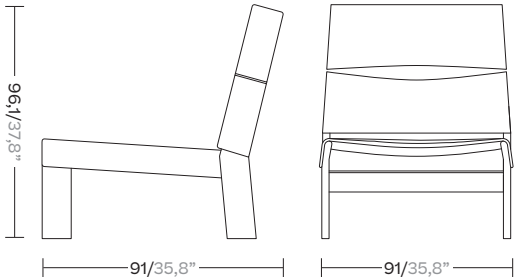

Roll by Patricia Urquiola

This ironical intervention on the conventional upholstery converts a regular backrest into two independent 'wraps' connected by colorful straps. A graphical aluminum structures frames the protagonist of this chair, the cushions.





Dining Chair

KS2300100

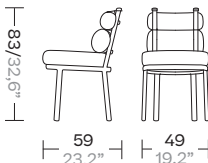

Club Chair

KS2300200

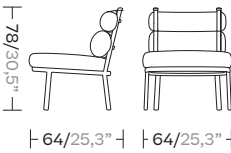

Bar Stool

KS2300300

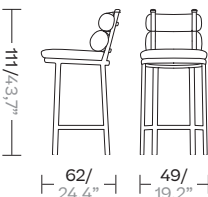

Dining Table ø135
& Dining Table ø80

ø135
KS2300500

ø80
KS2300400

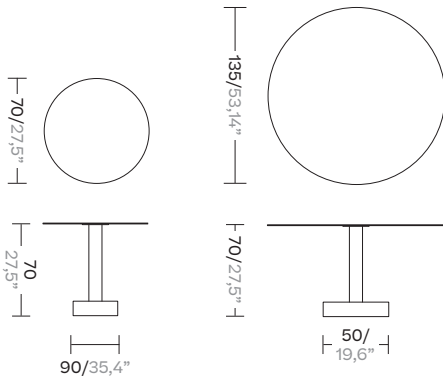

Centre Table ø135 and ø90
Side Tables ø48 and ø60

ø135
KS2300700

ø48
KS2300800
KS2300600

ø60
KS2300900

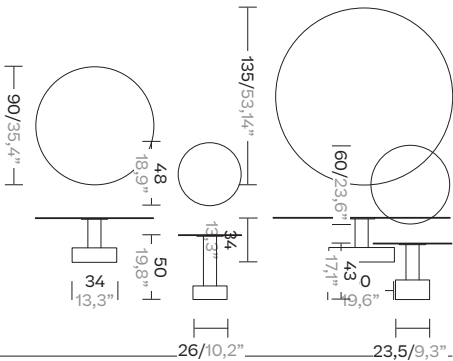

Basket, by Nanna and Jørgen Ditzel

An edit of the Basket chair, created in the 1950s by the Danish designers Nanna and Jørgen Ditzel. The Basket chair, made from oak, comes in its original version created by the Ditzels — hand-braided in wicker — and in an outdoor version made from artificial fiber and teak.





Basket



Indoor Club chair

KS1000200

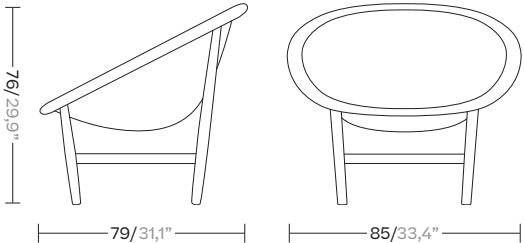

Outdoor Club Chair

KS1000100

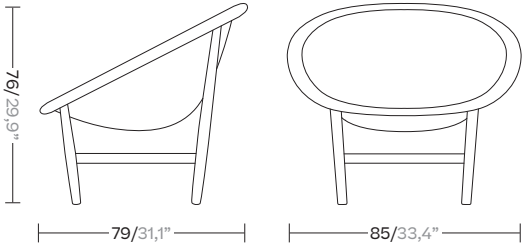

Tou, by Naoto Fukasawa

Tou is our modest tribute to the ancient handicraft of rattan and reed wickerwork, an essential element in the development of both Western and Eastern cultures. Historically, it has been used for all kinds of domestic utensils, furniture and more. The materials are simple and completely natural, but the internal structure of the stem consists of hundreds of cavities, making it both strong and light.

The manufacture combines traditional manual techniques with much more industrial processes. Instead of using the most common form of weaving, we use striped vertical lines, which are lighter and much more expressive than mesh. The outline is smooth and soft, following the natural shapes provided by the material.





Club Armchair

KS6700100 (indoor version)
KS6700200 (outdoor version)

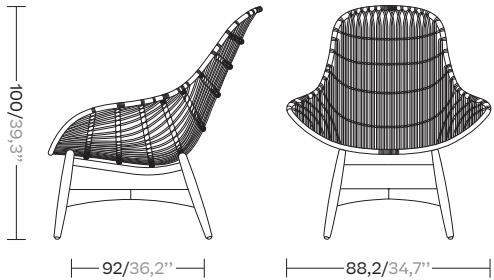

Arc, by Kettal studio

The Arc collection features an enveloping backrest based on fundamental geometry: a constant radius arc. It shows restrained, elegant proportions. The light aluminium frame clearly expresses a desire to maintain armchair tradition. The backrest features simple yet sophisticated braided

strips, while the seat is padded with polyurethane foam covered in matching fabric and the fabric cushion has a removable cover. The collection is used mostly in hotels, in lobbies and rooms, on cruise ships and also in domestic settings as light furniture in sofa and dining areas.





Arc





Dining armchair

78,5/30,8"

55,4/21,8"

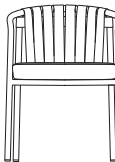
60,7/23,9"





Club armchair

73/28,6"

69/27,1"

71/27,9"

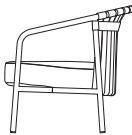

Living

Altar, by Miguel Milá

Miguel Milá designed this table in the mid-sixties as an altar for his wedding. It later became a table for everyday use, but was never produced. As if he were a master craftsman, Miguel Milá designed this piece based on the art of simplicity and efficiency. Its shape hides its complexity, but at the same time

reveals the wood's own character, giving it life and prominence. Its constructive logic makes it strong enough in terms of structure, but formally a beautiful piece. The beauty of logic and common sense understands neither time nor trend.







Dining table

KSA400200

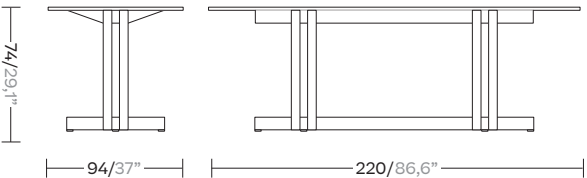

Dining table

KSA400100

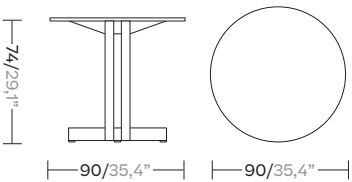

Pad, by Kettal studio

Kettal has made deck chairs for decades, and always of the same excellent quality. This enables us to offer a product that garners all that experience: comfort, durability, stackability and so on. Pad is a sturdy, long-lasting deck chair system designed for relaxing in comfort. It is built to withstand continued

use. The sturdy seat guys and backrest can be easily changed. The ample seat surface and sandwich-style structure make it exceptionally comfortable. With a stretch guy attached to the aluminium frame and optional cushions that add extra comfort.





Deckchair

KSA700100

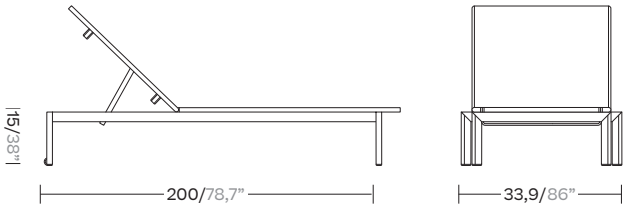

Ringer, by Michael Anastassiades

The Ringer Collection is the first collaboration between Kettal and Michael Anastassiades, and it was conceived as a minimalist approach to cafe dining furniture. The title references the traditional Game of Horseshoes, and links to the gesture of the armrest sitting on top of the legs.





Dining Armchair

KS7700100

68,9/27,1"

48,4/19"

56,8/22,3"



Dining Table Round Base

KS7700200

74/29,1"

60/23,6"

90/35,4"

80/31,4"



Dining Table Square Base

KS7700300

74/29,1"

50/19,6"

90/35,4"

80/31,4"

Vimini, by Patricia Urquiola

Vimini means wicker in Italian and it also sounds like Bimini, the name of an island the designer likes. It uses just the right amount of outdoor wicker with a rougher wooden frame. It does not have the same modernist spirit as the Basket (which the original inspiration came from) but it is familiar enough that, when you get close, it stirs a memory and makes one feel at home. That is what it is, more or less — an object of memory.







Dining Armchair

KS1500100

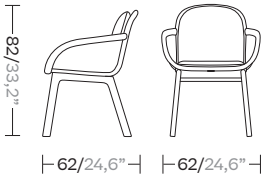

2 Seater Sofa

KS1500200

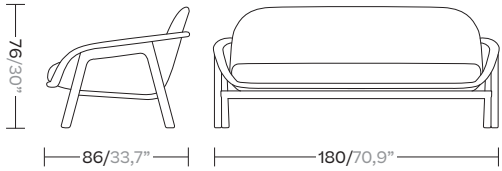

3 Seater Sofa

KS1500300

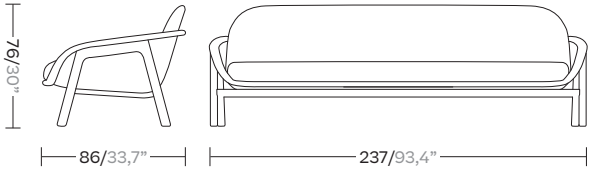

Maia, by Patricia Urquiola

Like an architecture that is in keeping with its surroundings, the Mala collection designed has a natural lightness and elegance. The design of the artisan braiding, the sturdiness of the aluminum frame and the new, Porotex and chenille fabric collection create a combination that oozes energy.







Dining Armchair

Aluminum legs
KS6500100

Teak legs
KS6500200

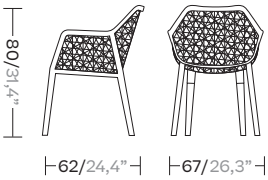

Club Chair

Aluminum legs
KS6500300

Teak legs
KS6500400

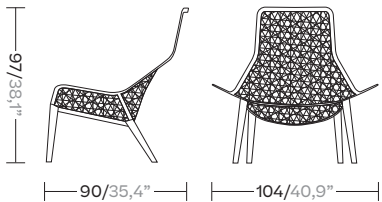

Egg Swing

KS6500900

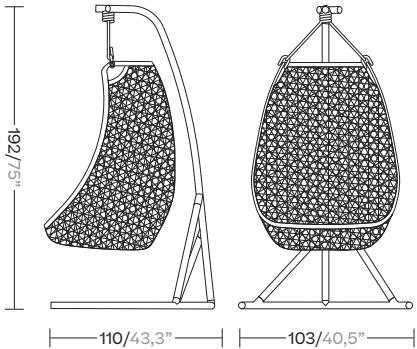

Barstool

KS6500800

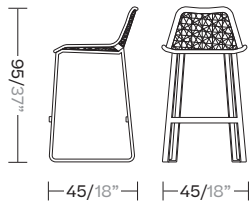

Side Table

Ø48
KS4101800/ KS4101900

Ø60
KS4101600/ KS4101700

Centre table
KS4101400/ KS4101500

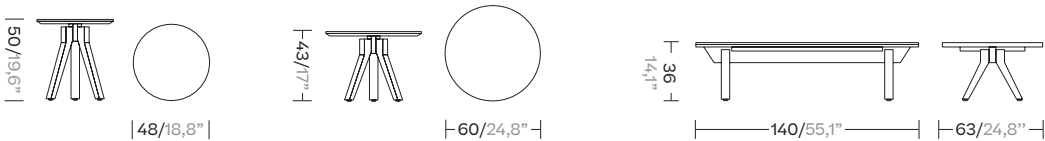

Dining Table

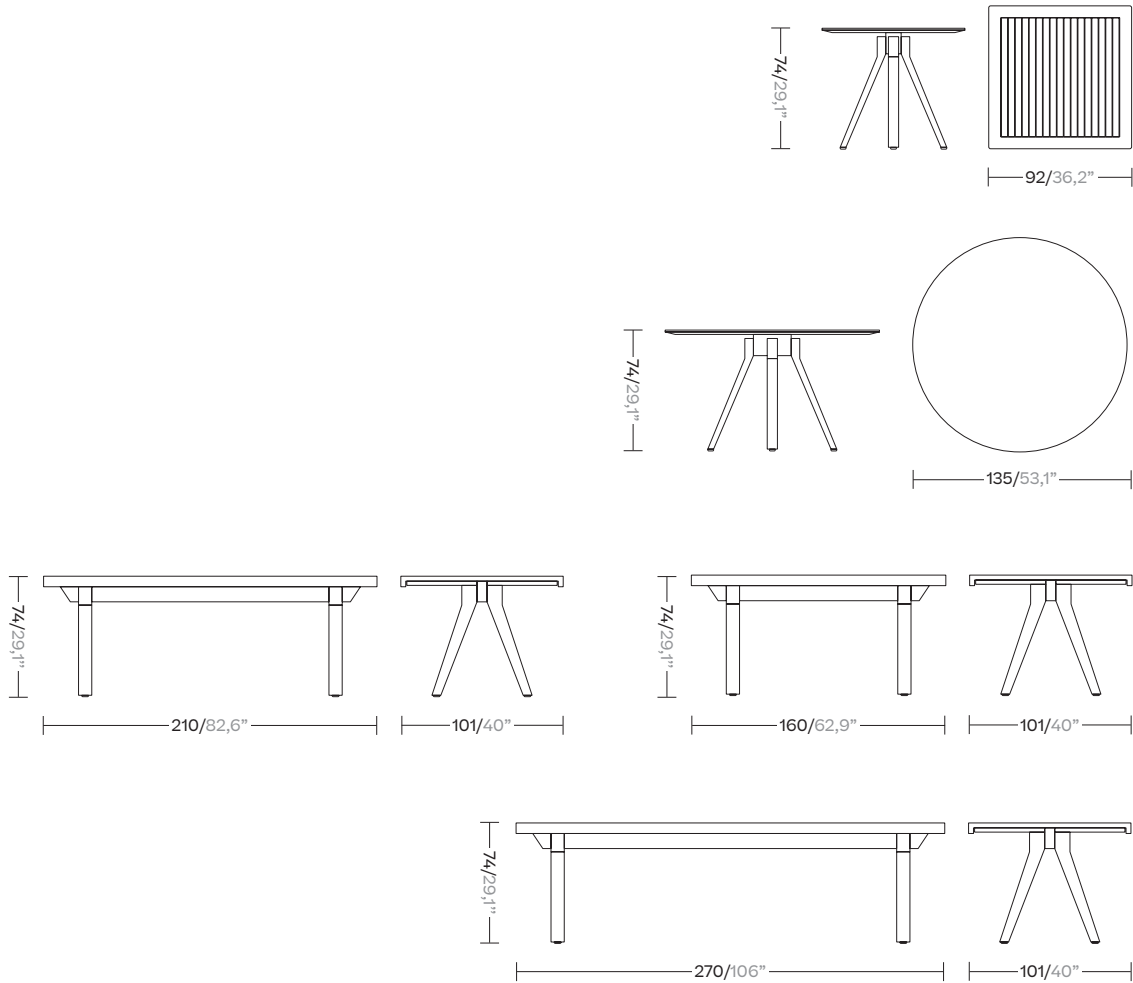

Ø135
KS4102100/ KS4102200

4 guests
KS4102000

6 guests
KS4102300/ KS4102400

8 guests
KS4102500/ KS4102600

10 guests
KS4102700/ KS4102800

Bar Table

KS4101300

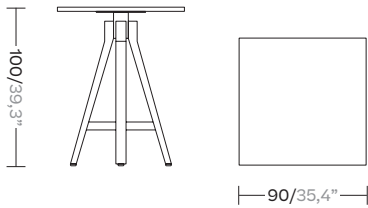

Landscape, by Kettal Studio

Landscape aims to be part of a project. It is not understood as an item apart, but instead relates to its environment and melds with it. It is the project that is important, not the product, and this is its essence. Its rationalist construction seeks to bring order, form and structure to the outdoor space. Functionally, it is designed to provide shelter: to shade and cool or protect from the elements.



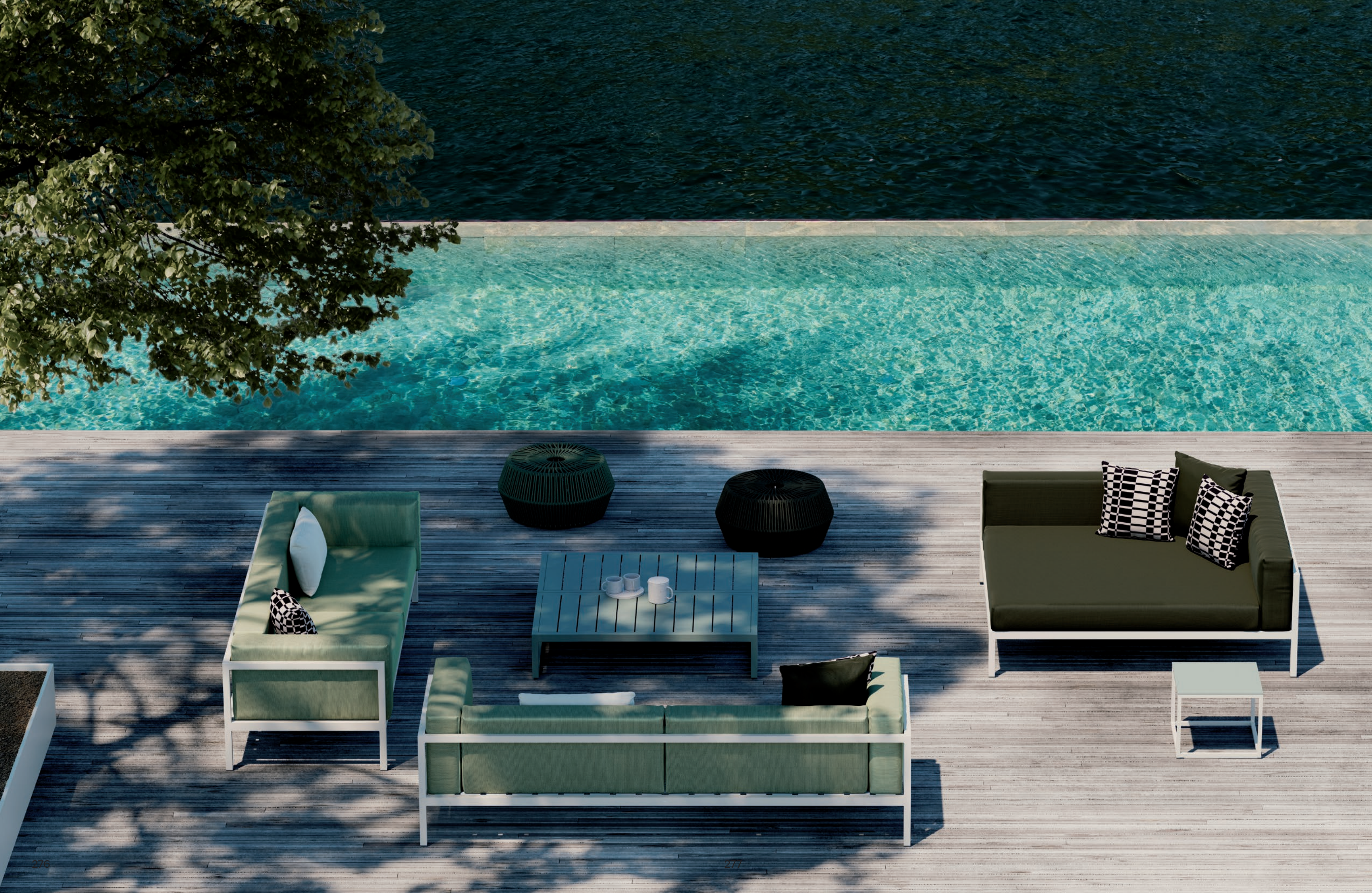





Club Armchair L

KS9400400

70/27,5"

85/33,4"

78,5/30,7"



Left & Right Corner Module

Left
KS9401000

Right
KS9401100

70/27,5"

85/33,4"

170/66,9"



Island

KS9401300

70/27,5"

150/59"

150/59"



2 Seater L

KS9400700

70/27,5"

85/33,4"

140/55,1"



3 Seaters Sofa XL

KS9400900

70/27,5"

85/33,4"

250/98,4"



3 Seaters Sofa XL

KS9401200

70/27,5"

85/33,4"

250/98,4"



Dining Armchair

KS9400100

82/32,2"

64/25,1"

64/25,1"



Rocking Chair

KS94003000

90/35,4"

80/31,4"

74/29,1"



Single & Double Lounger

Single lounger
KS9401500

Double lounger
KS9401600

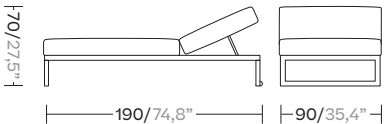

Deckchair

KS9401800

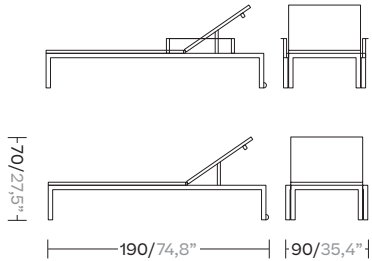

Double Deckchair

KS9402100

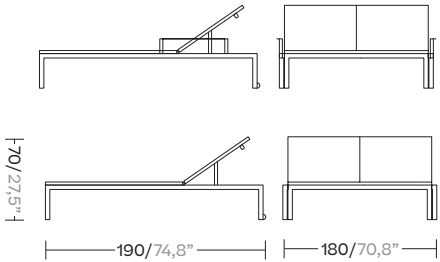

Transat

KS9401700

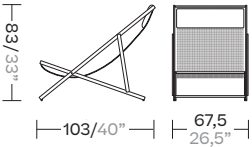

Dining Tables

8 guests
KS9402500

12 guests
KS9402600

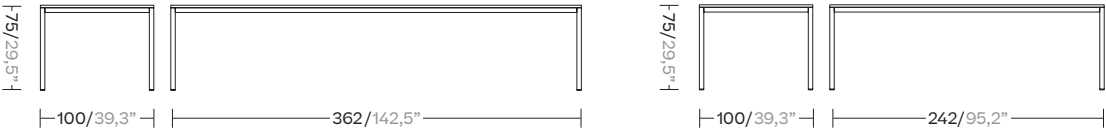

Extendable Tables

6-10 guests
KS9402700

8-12 guests
KS9402800

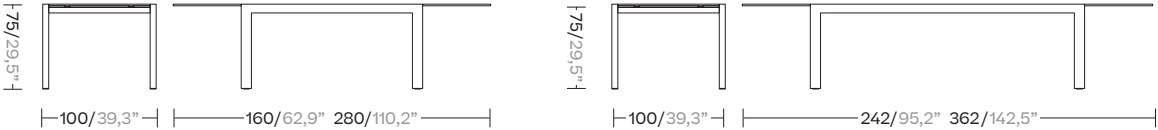

Center Tables

Centre Table
KS9402900

Aluminium Side Table
KS9402300

Teak Side Table
KS9402400

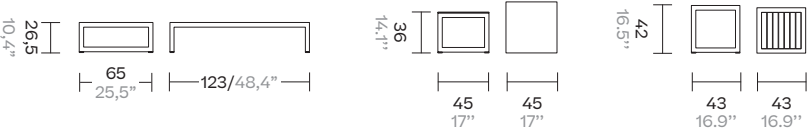

Stampa, by Ronan & Erwan Bouroullec



Stampa is an aluminum chair inhabited by carefully organized holes, made through the technique of punching metal sheets. This pattern, resembling textile sensations, offer a robust yet delicate design that can assume the passage of time.



Dining Armchair

KS2200100

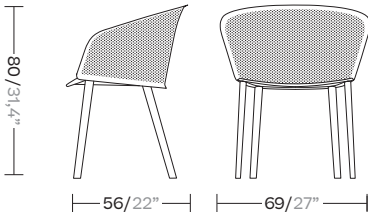

Cushion

22105-...

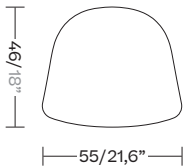

Village, by Jasper Morrison



A chair for all outdoor situations, from village house to grand café. The lightweight aluminium structure allows easy handling while the neutral language of its form takes nothing away from the scenery. This chair pays respect to the long standing codes of metal stacking outdoor chairs while gently refreshing the look.



Dining Armchair

KS1300100

79 / 31,1"

55 / 25,9"

60 / 23,6"

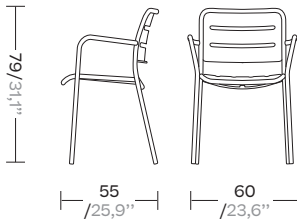



Lighting

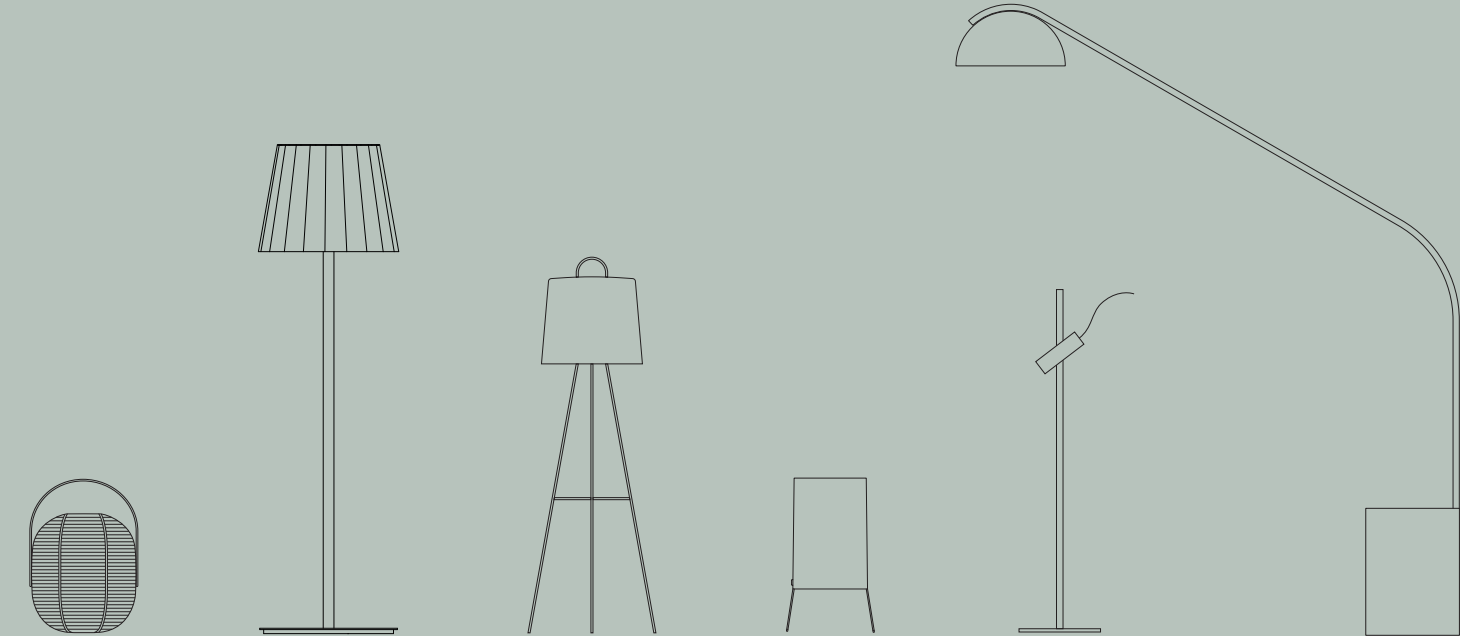

Elegance and technology meet
to improve the lighting of your spaces.

The different light designs can adapt to all situations:
conversation, concentration, relaxation and more.
We now know that an adequate amount of light and a
clever placement improves mood and energy levels.
Form, function and performance is driving the fusion
of technology and emotion.

Living

Half Dome, by Naoto Fukasawa



Half Dome

Never the same Half Dome, never the same light or the same mood. Half Dome is a great mountain with endless variations of lighting and sky situations and seasonal characteristics; the many images reflect the varied creative responses to this remarkable granite monolith. The dimension of Half Dome light follows our image of the moonlight.

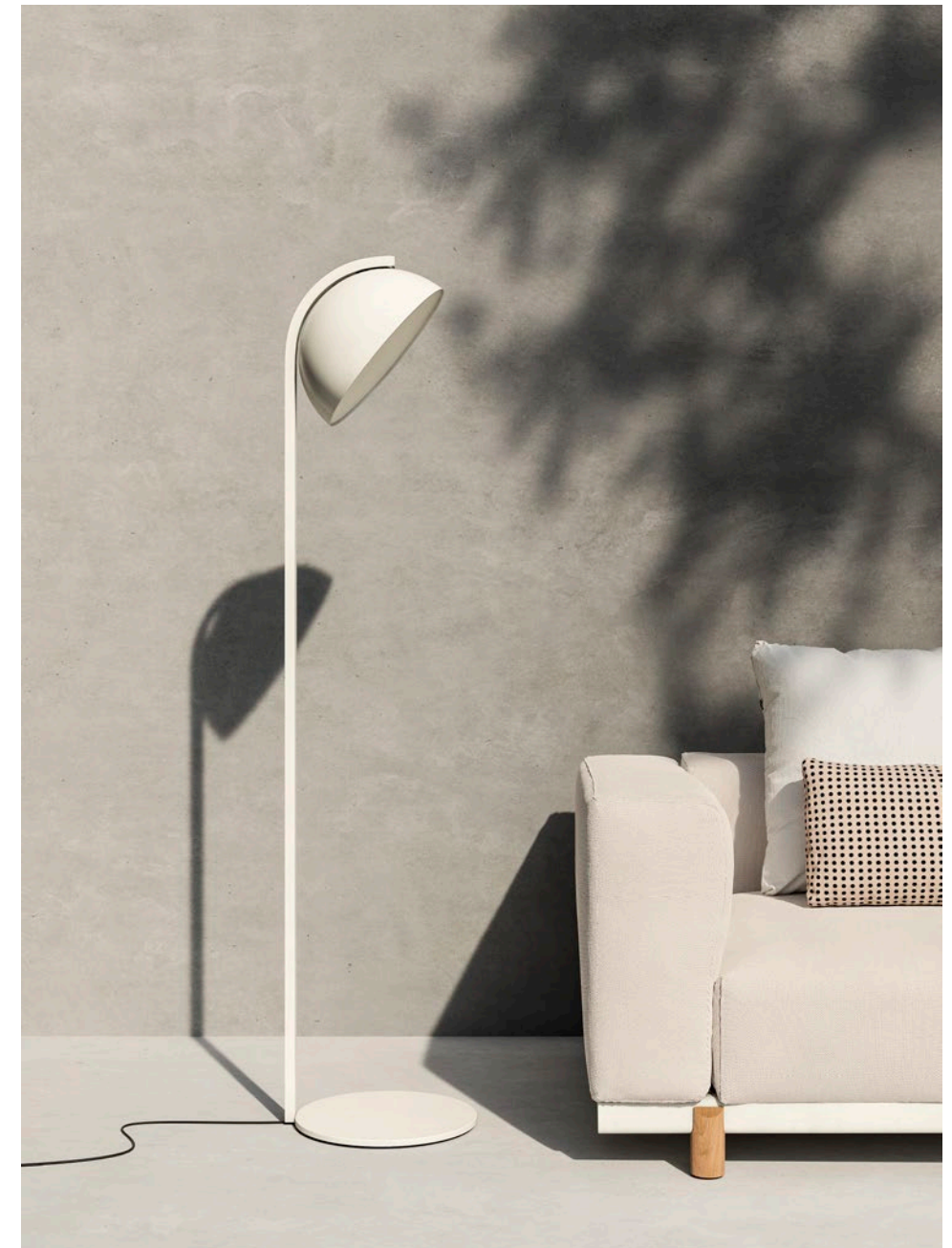

Bela lamp, by Doshi Levien

Bela is a colorful and versatile lamp with a continuous length of rope in a form referencing the texture and lightness of traditional handwoven lanterns. Every year in India there is a kite festival and the streets are lined with enormous spinning frames wound with colourful kite string. These light wooden structures gave Doshi Levien the idea for the frames or spools onto which the Bela ropes are clipped. It can be placed directly on the floor, suspended or used as a standing lamp.



Dots, by Kettal Studio

Dots lamps, manufactured in aluminium with LED lights, are available in two versions: floor lamp with a circular base and planter lamp with a base that can be fastened to the ground. The new Dots lamps have been developed for indoor and outdoor use. The height and direction can be adjusted to focus the light where it is needed. The lamp features a waterproof switch and includes a USA plug.



Mia, by Michel Charlot

Mia is a family of nomadic lamps built around an acid-treated glass diffuser which is protected by a large polypropylene lampshade. Both are held in place by a clever wire structure. It was important to have the lamps completely waterproof. By achieving this, the Mia allows for a wide range of applications and it is suitable for outdoor use. The Mia series comprises multiple variations, including a small battery powered lamp.



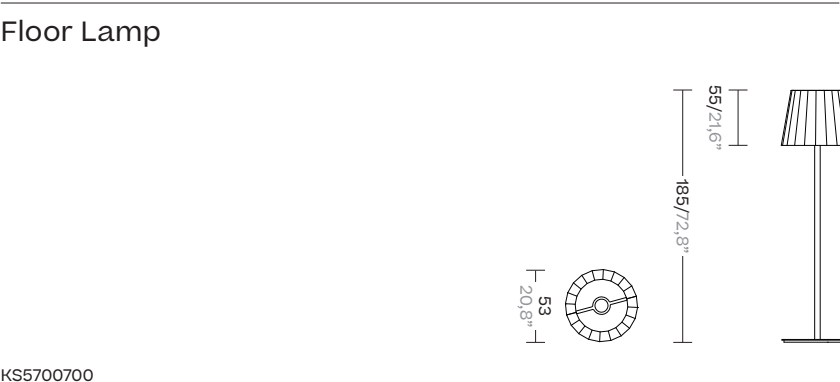
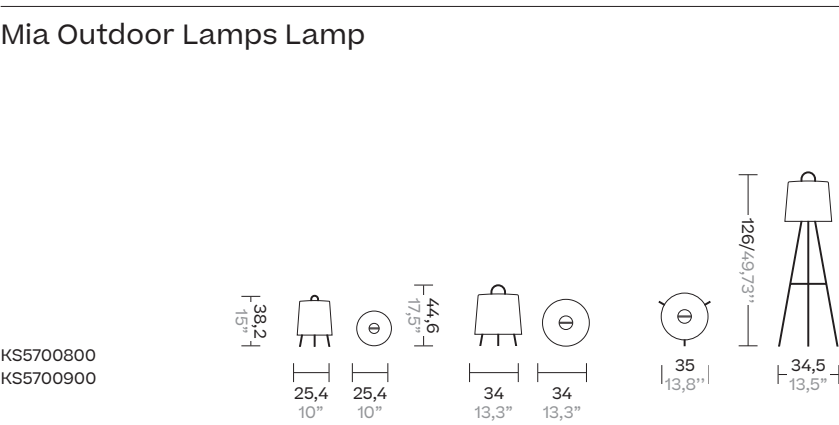
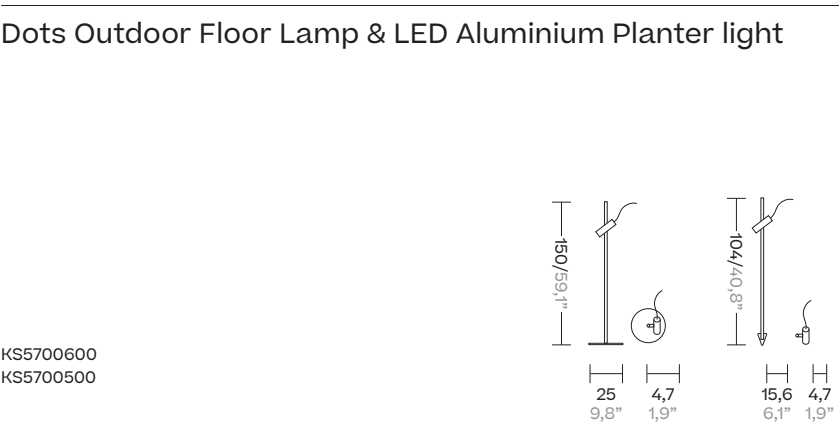
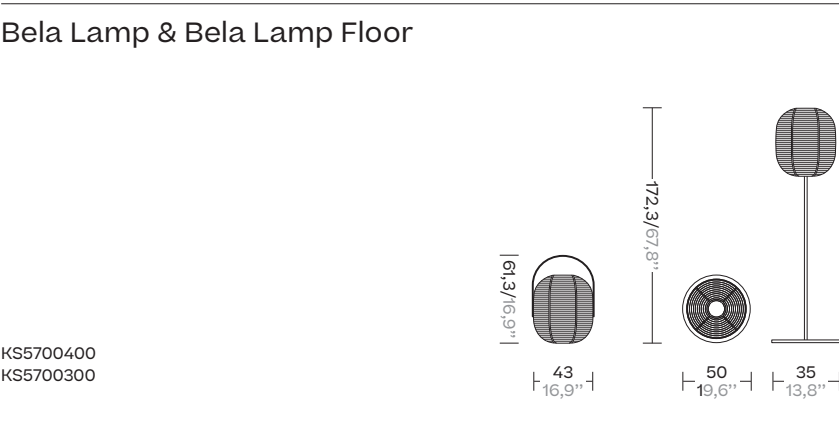
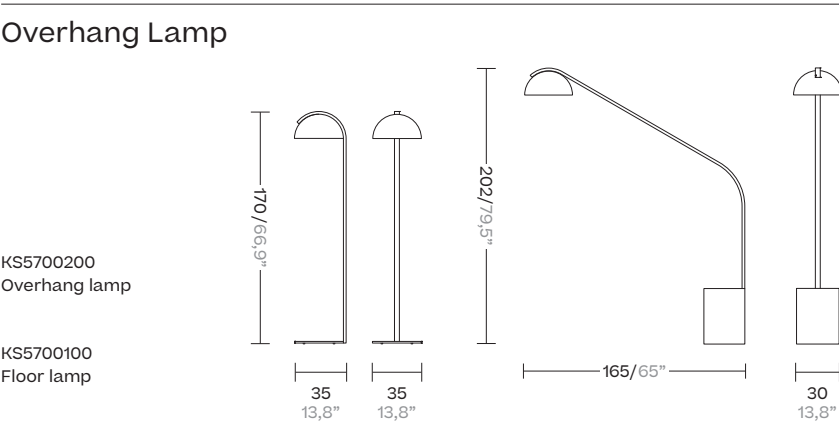

Shadow

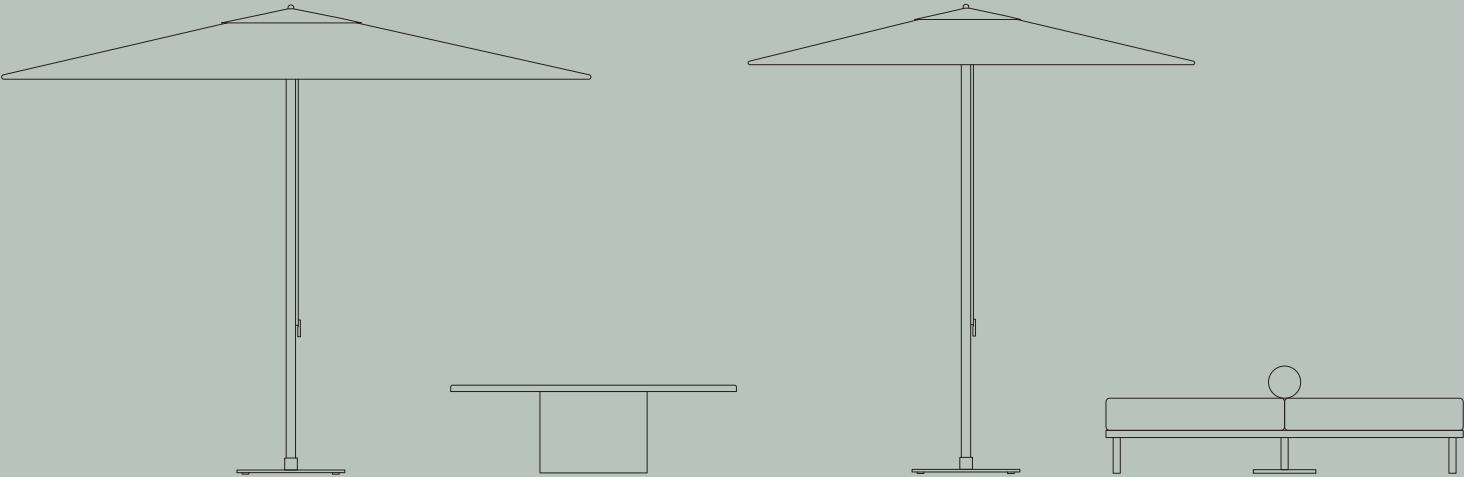

Selectively shade your outdoor spaces.

The humble parasol has a vital role to play in maximizing your enjoyment of outdoor spaces. It ushers away the harsh sunlight and it should be an unassuming but elegant presence on the patio.

Paladin, by Konstantin Grcic



Paladin is a wooden parasol for domestic and public use. Its canopy appears to be floating on top of an elegantly shaped mast. The design employs a mechanical principle which incorporates the tension of the canopy into its structural logic. With only the mast and four movable struts, the textile absorbs the tensile forces of the parasol when unfolded. The mast goes right through the center of the canopy,

leaving a central hole that is acting as an indirect skylight and allowing for air circulation. The wooden elements are made in natural teak with a reinforcing core in aluminium. The mechanical joints and fasteners in aluminium and stainless steel are designed to minimize the material input while offering maximum performance.



Paladin

KSB100100

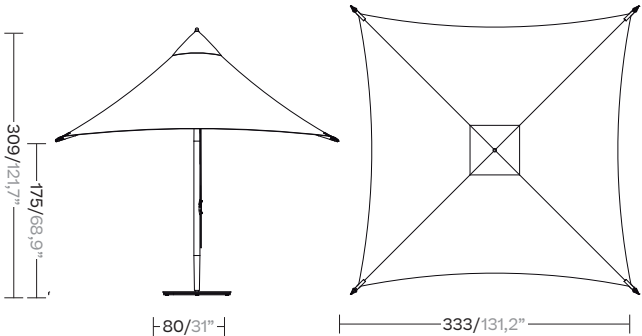

Meteo S & L by Konstantin Grcic

Meteo aims to explore the largely untapped design potential of modern parasols. Protection from direct sunlight is becoming a quintessential condition for our health and wellbeing. The increasing impact of parasols and other sunshade systems on the planning and furnishing of modern cityscapes, recreational resorts and private dwellings gives rise to the challenge of a renewed approach to this specialized product category.







S Parasol

KS5705800

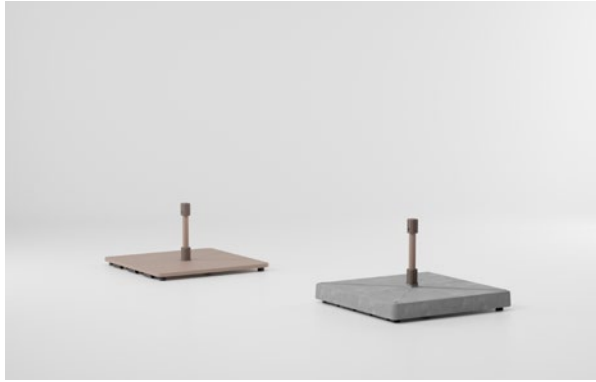
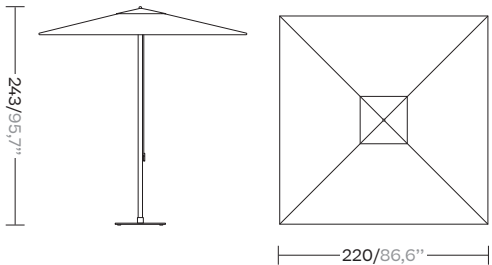

S Meteo Parasol Base

S Meteo Telescopic Steel Flat Base (no wheels)
KS5706000

S Meteo Telescopic Steel Flat Base (with wheels)
KS5706200

S Meteo Telescopic Concrete Base (with wheels)
KS5706300

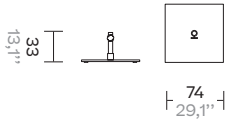

L Meteo Parasol

KS5702700

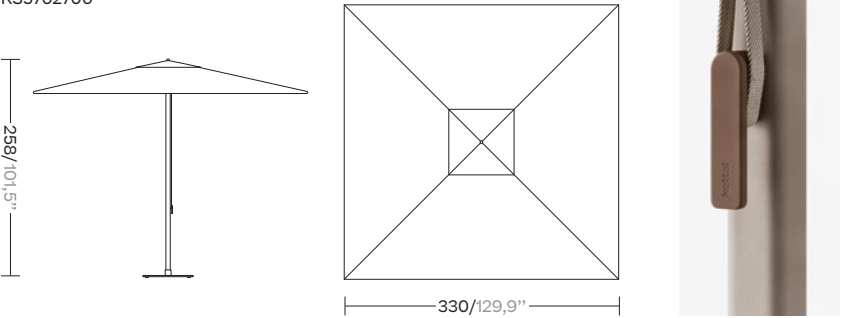

L Meteo Telescopic Steel Flat Base (With wheels)
L Meteo Telescopic Concrete Base (With wheel)

L Meteo Telescopic Steel Flat Base
KS5706200

L Meteo Telescopic Concrete Base
KS5706300

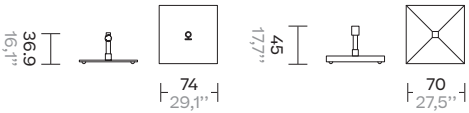

Objects

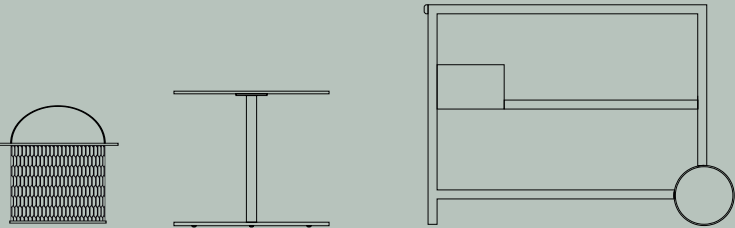

Offering additional options while complementing the collections.

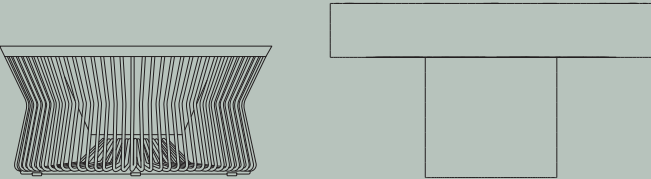

A selection of objects that complement indoor and outdoor spaces. They will dovetail aesthetically and functionally with your overall project.

Superfan by Michael Anastassiades

Superfan is a tri-blade fan whose geometry is simply defined through three angled blades, meeting at the rotating axis. All design decisions are made to maximise performance and improve efficiency: the angle of the blades, the lightness of the aluminium material and the selection of the motor for accurate speed control and quiet function.

The two fan versions operate with equal efficiency both with and without a pendant, offering flexibility of use for different ceiling heights.



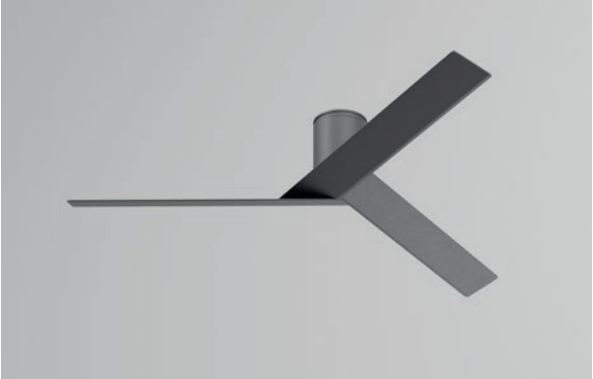

Ceiling fan

KSA900100

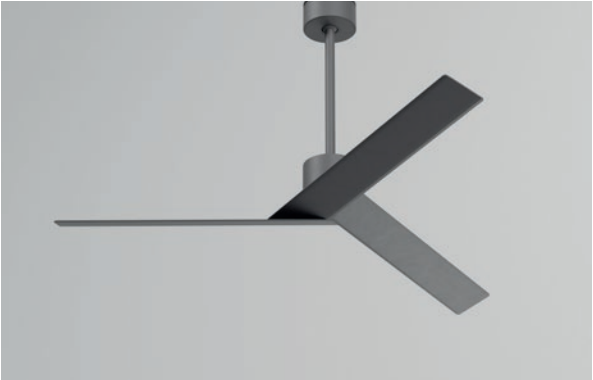
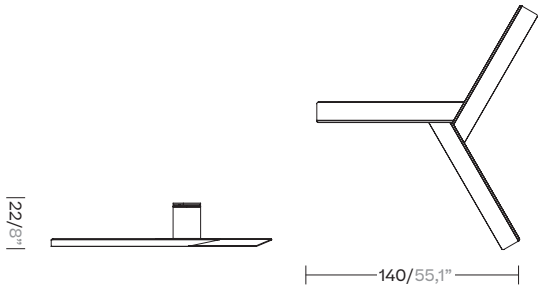

Ceiling fan downrod

KSA900200

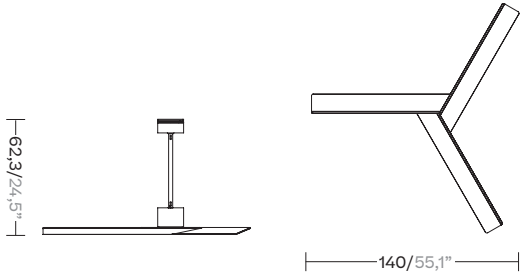

App & Voice Control

Kode app allows you to remotely control and configure the Superfan, making it easy to use it from your smartphone anywhere in your home.



works with the Google Assistant

works with amazon alexa



Base Kitchen by Kettal Studio



This modular kitchen structure offers infinite solutions. An aluminium supporting frame can be teamed with a number of stoneware modules in various combinations whilst maintaining its authentic linear design. This design features clean, smooth surfaces, with no corners, for easy cleaning and maintenance.

It is available in two types of stoneware and two Iroko wood finishes for the doors. The modular aluminium structure comes in black only. Along with basic kitchen functions, it has a gas barbecue and can include several burners with a support for a wok. It can also include a bar.







Cook module



A6800GAS2Q 2 gas cooker

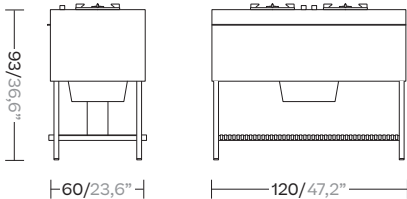

Barbaque module



A6800BBQHL Barbaque

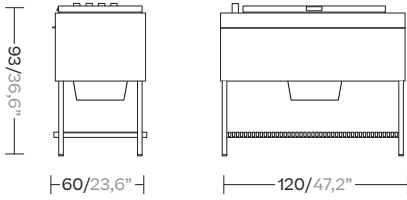

Sink module



A6800AGU0D

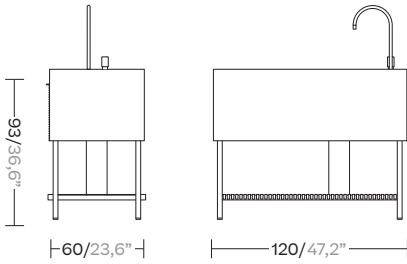

Work top module

A6800ENC00

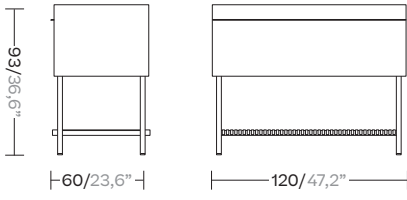

Work top + kitchen bar

A6800ENCKB

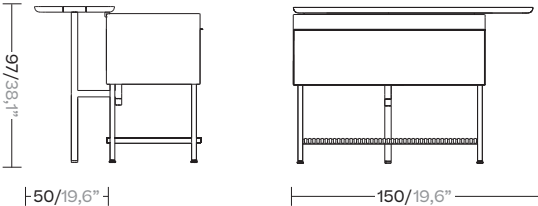

Sink top + Work top +
Cook top 2 configuration

KSA604800

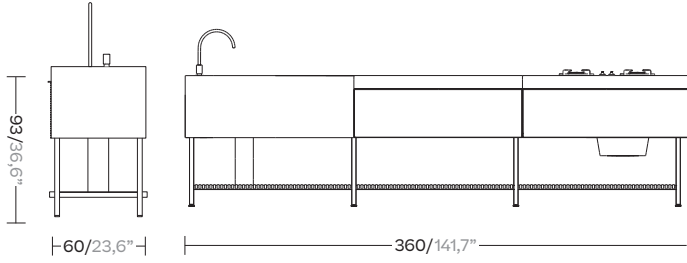

Sink top + Work top + Cook top +
Barbaque configuration

KSA605400

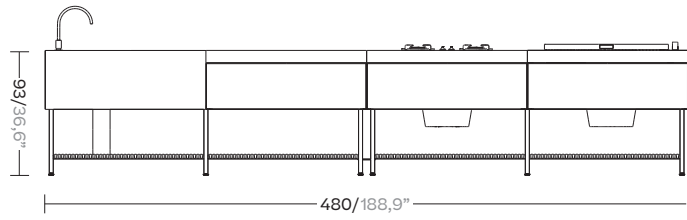



Outdoor Kitchen



KS5702100

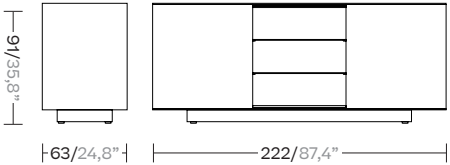

Trolley

KS5702200

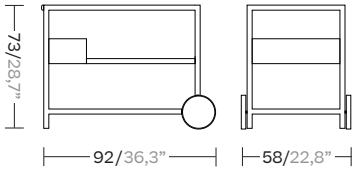

Sideboard

KS5702000

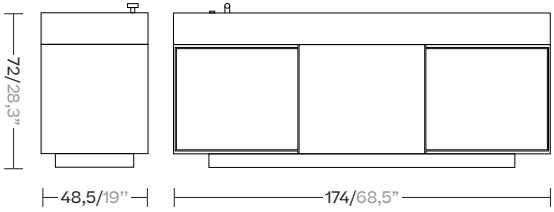



White Saltflats



Volcano Dust



Slot canyon



Atacama Desert



Highlands Valley



Northern Lights



Rug

KS5702300

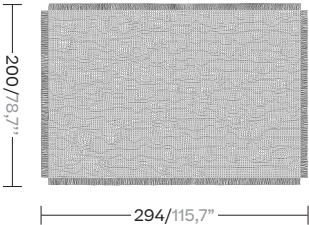

Block Fabrics Rugs

KS5702400

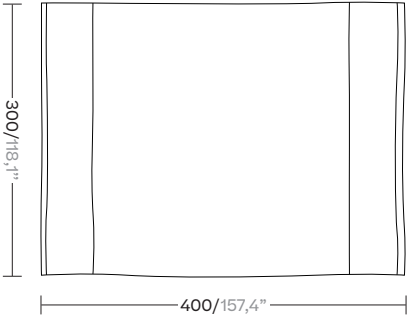

Line Fabrics Rugs

KS5702500

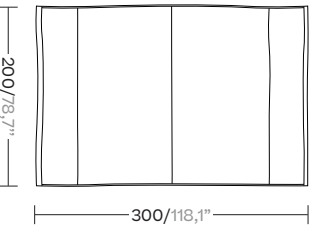

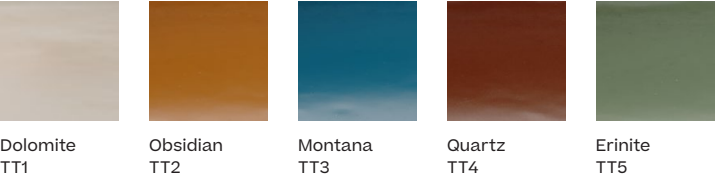
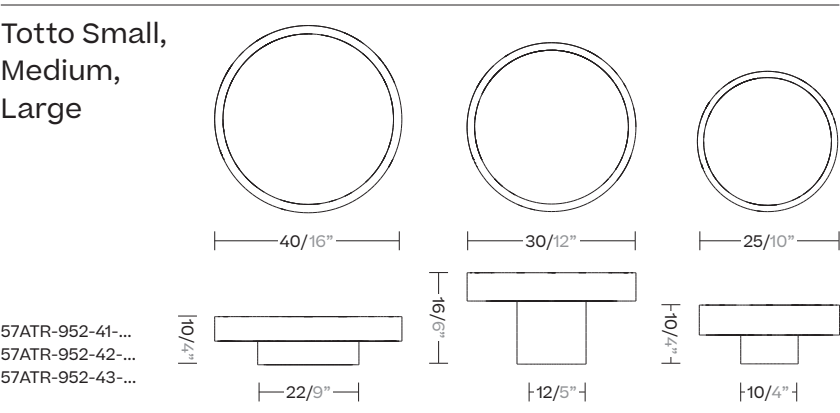
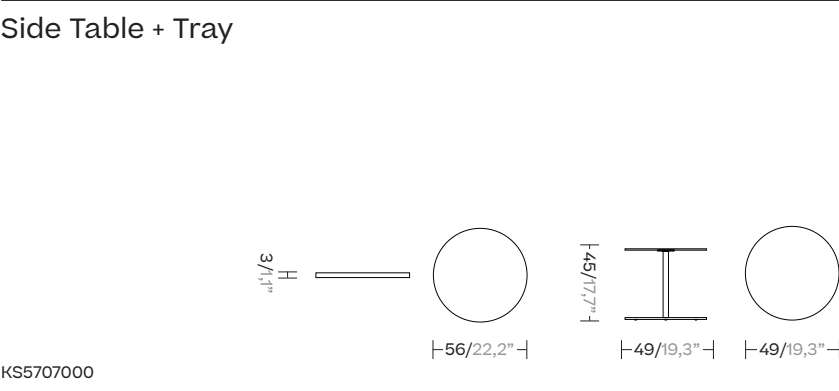
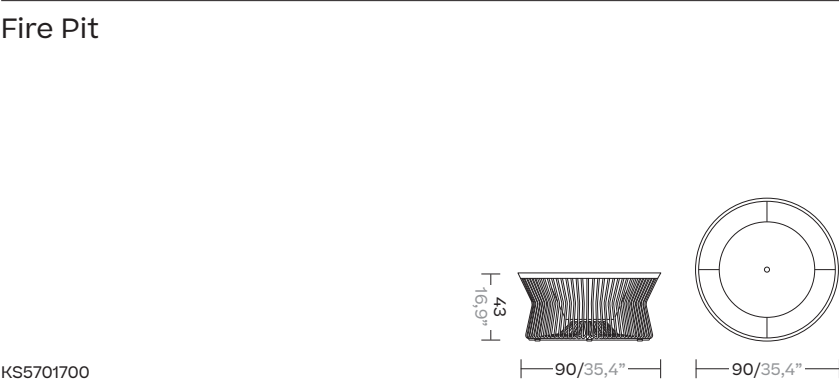
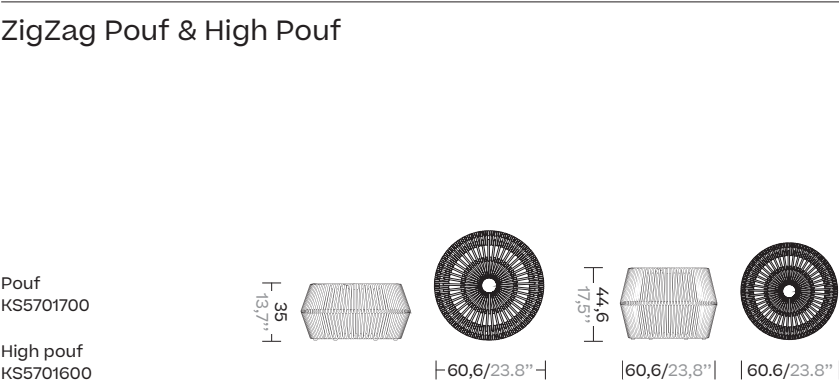
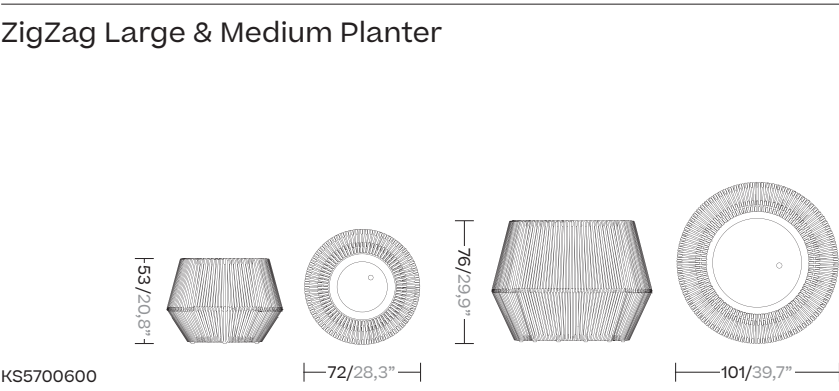

Finishes

Contemporary & elegant finishes
for endless combinations.

The wide selections of materials include fabrics, metals, woods, stones and ceramics. All of these worlds form the basis of the library. We invite the professional to explore and combine colors, textures and materials to create exclusive codes for each project.

Terrain Elements

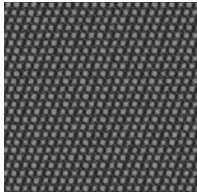
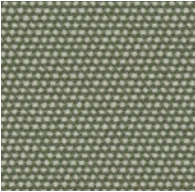
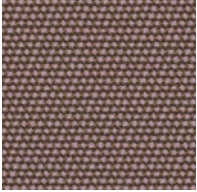
					
Charcoal 01L-01T	Cumulus 02L-02T	Fog 09L-09T	Porous Grey 08L-08T	Snowcap 03L-03T	Moonstone 07L-07T
					
Karakum 06L-06T	Cambium 12L-12T	Raku 11L-11T	Clove 13L-13T	Desert Rose 14L-14T	Pink Salt 15L-15T
					
Pacific Dawn 16L-16T	Acer 17L-17T	Firetail 18L-18T	Glowing Ember 19L-19T	Tiger Eye 05L-05T	Goldrush 04L-04T
					
Sea Heart 22L-22T	Heath 21L-21T	Peppercorn 20L-20T	Rock Pool 23L-23T	Tropic 24L-24T	Skylark 25L-25T
					
Nautica 26L-26T	Blue Reef 27L-27T	Cosmos 28L-28T	Amethyst 29L-29T		

L: Laminate
T. No laminate (only for umbrellas)

Technical information and
High res images



Tonale Boucle Laminate

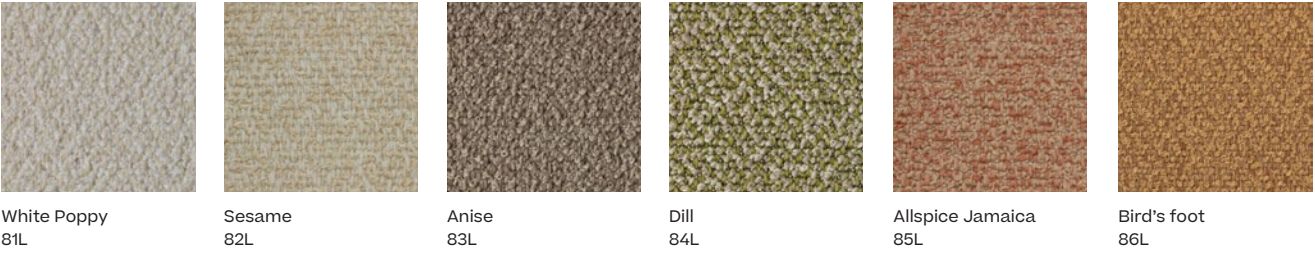

Tonale Lino Laminate

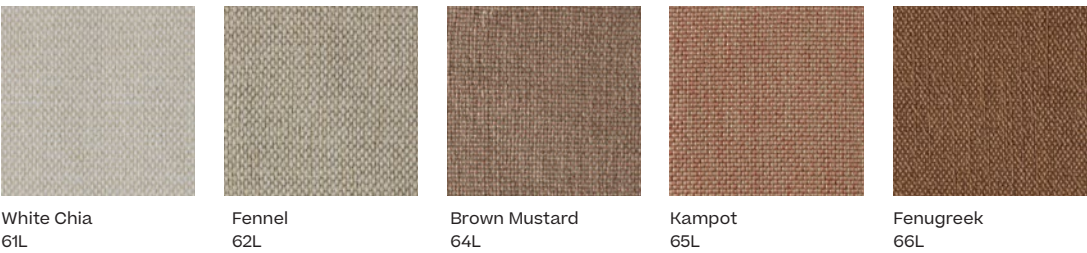

Soga (Giro Collection)



Maya curtains (outdoor)

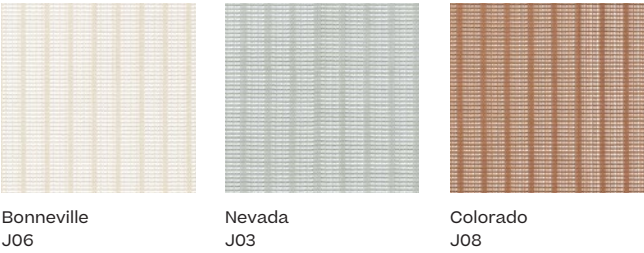



















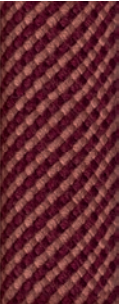
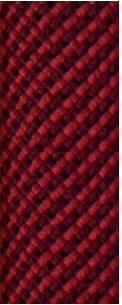
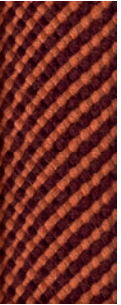

Terrain Paint

									
Slate Stone 01C	Mystic Smoke 02C	Ash 03C	Bone 04C	Tuff 05C	Wet Stone 06C	Sand Dune 07C	Dry Clay 08C	Arabica 09C	Sepia 19C
									
Rose Canyon 16C	Blossom 20C	Ruby Dust 18C	Sunset Glow 17C	Terrarosa 15C	Terracotta 14C	Amber 13C	Ginger Root 12C	Desert Storm 11C	African Savannah 10C
									
Spring Meadow 28C	Kombu 29C	Forest Stream 27C	Sea Moss 26C	Glacier Ice 25C	Polar Sky 24C	Nightfall 23C	Indigo 22C	Wild Lupin 21C	
									
Galena 33C	Bronze 30C	Corten 31C	Manganese 32C						

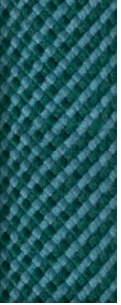

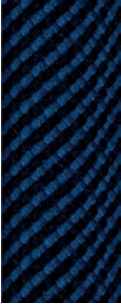
Plain Bela rope

								
Basalt Z01	Shore Line Z02	Nimbus Z03	Polar White Z04	Dry Vine Z05	Reed Z06	Dusk Z07	Riverbed Z08	Terra Firma Z09
								
Chestnut Z10	Black Cacao Z14	Gypsum Z11	Dragon Tree Z12	Sumac Z13	Mader Root Z15	Red Mud Z16	Tumeric Z19	Champa Z20
								
Charoli Z18	Tamarind Z17	Bitter Goud Z21	Foilar Z22	Evergreen Z23	Sea Grass Z25	Teal Z24	Azur Z28	Blue Slate Z29
								
Midnight Z30	Lavandin Z27	Treetop Z26						



Parallels

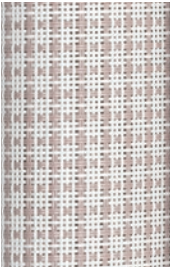

Lace Coral
528

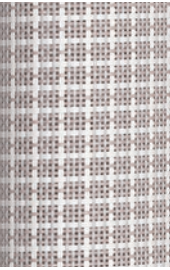

Padina
564

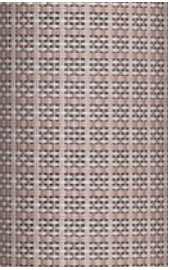

Saline
571

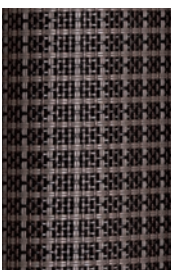

Urchin
547



Turtle Grass
553

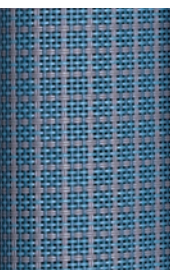

Winter Sea
569

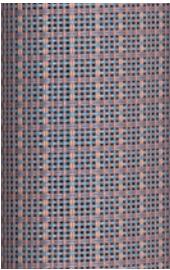

Xenia
568



Plumaria
567

Parallels (Porotex)

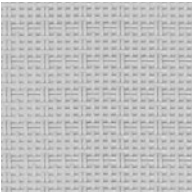

White Salt
989

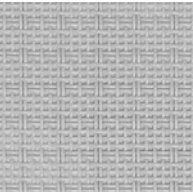

Silver Moon
990



Sea Shell
991



Beach Sand
992

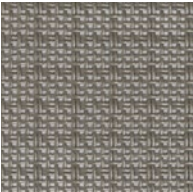

River Sand
988

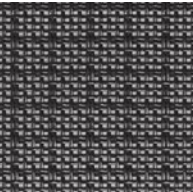

Black Urchin
993



Rockress (Insula Collection)



Silver Falls
D1L

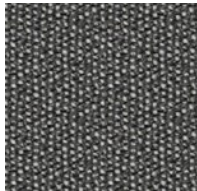

Black Velvet
D2L



Summer Snow
D3L



Cherry Caramel
D4L

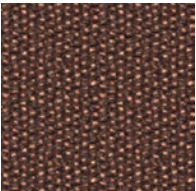

Red Robin
D5L

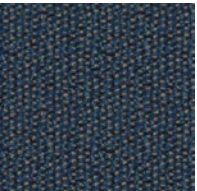

Blue Thyme
D6L

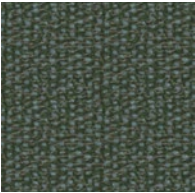

Silver Falls
D7L

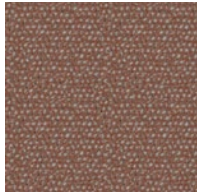

Arabis
D8L

Agate (Only for the table tops of the Insula collection)



Camelian Agate

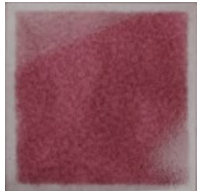

Indian Agate

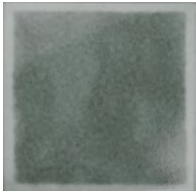

Moss Agate

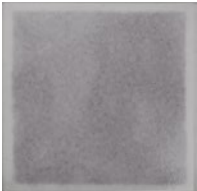

Botswana Agate



Ceramics



Ceppo di gre
(Pavilions)



Du Gent Grey
(Giro/Base Kitchen)



Neutral Caliza
(Giro/Base Kitchen)



Royal Black
(Giro)

Glaze paints

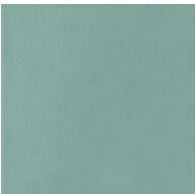

Erinite
376



Montana
377



Indian Sapphire
371



Dolomite
373



Obsidian
372



Jasper
375



Black Diamond
374



Smoky Quartz
370

Plumon table Glaze paints



Topaz
373



Bornite
374



Green Opal
378

Minera



Antique Rose
MI3



Atlas
MI4

Terrain Lustre (Eolias)

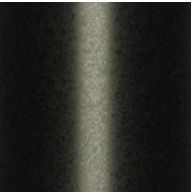

Noir d'Ivoire
CH2

Shelter fabrics

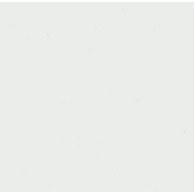

Cenit Sky
860



Cloudy
862



Sun Shine
865



Desert Storm
866



Stormy Sky
863



Mud Storm
867



Boreal
864

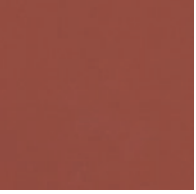

Sun shade
861

Roller blind fabric

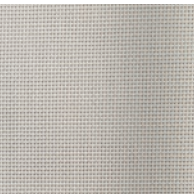

Pearl Linen
795

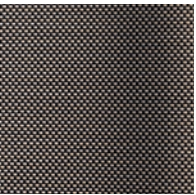

Ebony Sand
793

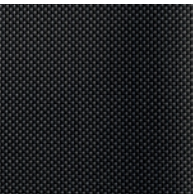

Ebony Bronze
796

Wood



Teak

Aluwood



Atlantic White Cedar
930



Western Red Cedar
920



Smoked Wenge
910

Roll Straps



Cotton
CR1



Calatea
CR2

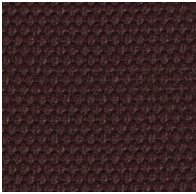

Plume Thistle
CR3

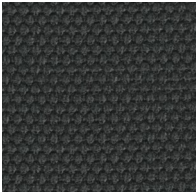

Burnt Wood
CR4



Sun Flower
CR5



Sea Holy
CR6

Piping



Rosemary
MR1



Whole Clove
MR2



Mustard Grain
MR3



Sea Salt
MR4



Ground Pepper
MR5



Black Salt
MR6



Poppy Seed
MR7

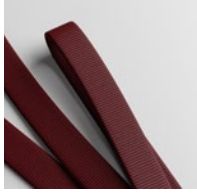

Rose Harissa
MR8

Line Rugs



White Saltflats

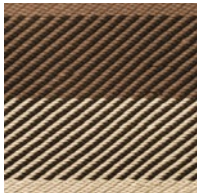

Volcanic Dust

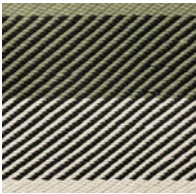

Highlands Valley

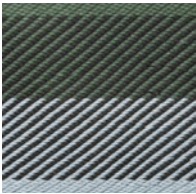

Northern Lights

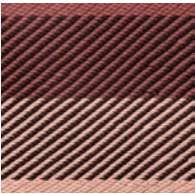

Slot Canyon

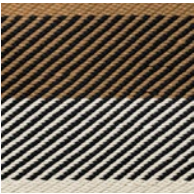

Atacama Desert

Block Rugs

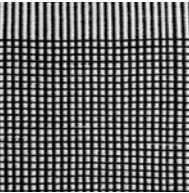

White Saltflats

Waranty terms	Technical specifications
For domestic use, all products, except for cushions, covers and fabrics (including textiles), are guaranteed for a period of five years against any manufacturing defect that affects their suitability for use. This guarantee does not apply to normal conditions of use and maintenance. This guarantee does not apply to faults or imperfections resulting from the passage of time or normal wear and tear. Circumstances not covered by this guarantee include, but are not limited to, the fading or change in shade of colours, changes in wood texture, scratches resulting from use, etc. For non-domestic use, by the hotel and catering industry and collectives for example, all products, except cushions, covers and fabrics, are guaranteed for a period of two years. This guarantee is subject to the same conditions as outlined above.	Committed to innovation and quality, Kettal's collections are manufactured to the strictest quality standards, from the selection of the materials, to the quality and safety testing of the furniture.
	IMO Certification
	Upon request, we can certify our products under the IMO standards.



See all the finishes colors of each image here

Cala Collection Images	Giro Collection Images	Roll copyright images
Proyecto: Casa TM Arquitectura: Casas de México / @cdmcasasdemexico Fotografía: Rory Garidner / @arorygardiner	copyright. Winery VV Architect: Vincent Van Duysen Giro Collection Images copyright. Villa Mandra by K-Studio. brechenmacher-baumann.com	Project Dalkeith, Perth, Australia Architect: Brooking Design Builder: Palazzo Homes Photography: Gathering Light Interior Design & Styling: Jill Owens Interiors

We would love to hear from you.

Head office

Kettal Barcelona
Aragón, 316
08009 Barcelona, Spain
T. (34) 93 487 90 90
F. (34) 93 487 90 66



Download our
Workplace catalogue



Download our
Contract catalogue

Showrooms

Miami
147 Miracle Mile
Coral Gables,
Florida 33134, USA
t. (1) 786 552 90 22
miami.store@kettal.es

New York
The D&D Annex:
222 East 59th Street
Suite 222-333
New York, NY 10022, USA
t. (1) 917-992-9419
newyork.showroom@kettal.com

London
15-16 Dufferin St,
London EC1Y 8UR, Reino Unido
t. +44 (0) 7498 846 352
london.showroom@kettal.es

Marbella
Crtra. de Cádiz, Km.179
(entre el Marbella Club
y el Guadalpin)
29600 Marbella, Spain
t. (34) 95 277 89 89
tienda.marbella@kettal.es

Chicago
The Mart.
222 Merchandise Mart Plaza,
Suite 377 (3rd fl.)
Chicago, IL 60654 USA.
T. 312.244.0527
chicago.showroom@kettal.es

Paris
80, Blvd Malesherbes
75008 Paris, France
t. (33) 1 43 59 51 40
boutique.paris@kettal.es

Barcelona
Aragón, 316
08009 Barcelona, Spain
T. (34) 93 488 10 80
tienda.bcn@kettal.es

Melbourne
510 Church Street Melbourne
Richmond VIC 3121, Australia
t. (03) 9957 8799

Milan
Via Broletto 44/46
Milan
Coming soon!

Casablanca
2ème étage, 54 Jean Jaurès St,
Casablanca
casablanca.showroom@kettal.es